

LEVEL

2023 OVERVIEW COLLECTION

- ENGLISH -

LEVEL WORLD

SUSTAINABILITY PROGRAM.....	3
TEAM.....	7
PRO MODELS.....	9

UNIQUE VALUES

THERMOPLUS GUARANTEES WARM HANDS.....	15
3 YEARS WARRANTY PROGRAM.....	17
CUSTOM FIT.....	19
LEATHERS AND FABRICS.....	20
POLYGIENE.....	21
FIT SYSTEM.....	23
SIZING CHART.....	24
PROTECTION FROM WATER.....	25
INSULATION MATERIALS.....	27

GLOVES

RACING.....	30
LEATHER.....	50
ALPINE.....	62
MOUNTAIN.....	76
MOUNTAIN LIGHT.....	94
TREND.....	108
WOMEN'S BLISS SIGNATURE.....	128
WOMEN'S ALPINE.....	144
JUNIOR.....	164
PROTECTION.....	186
SNOWBOARD.....	202

ACCESSORIES AND MORE

BACKPACKS & BAGS.....	209
ACCESSORIES.....	219
BEANIES - BUFFS - CAPS.....	222
SALES NETWORK.....	231
POPS.....	233





IT'S TIME TO MOVE TOWARD THE GREEN CHOICE

our history dates back to more than thirty years ago in a small mountain village in Northern Italy. our passion for winter sports and the will to spend days on the highest peaks inspired us to create the perfect gloves for every winter condition. Now, this is at risk. Climate change is getting more and more undeniable. The impact of modern production processes is not sustainable anymore, and we cannot wait without doing our part.

our goal is to become a leader company in terms of sustainability in the winter sport market starting from now and improving step by step in the coming years. This objective to be reached without losing the performance in our products. As of today, we have implemented the sustainability of our products, introducing new recycled materials, changing design techniques and removing plastics from shipping and packaging. This on top of the long lasting and quality approach that Level follow since the beginning; Level is known to be high quality and one the most durable brands in the market; The long lasting product cycle means responsibility for the environment: Level products are made to last from 3 to 4 times longer than the average product on the market.

We use leather and fabrics coming from certified suppliers. This is central to making sure that the final product doesn't carry with it a negative footprint. Gloves' palms are now almost fully PVC free. More than 80% of our products are produced without the use of non-reusable plastic. We design our newest products with natural cloth, such as Swiss wool, merino wool and silk. Also, we switched to PFC-free treatments for our gloves. PFCs are a wide range of man-made chemicals used to waterproof outdoor equipment.

Last season Level introduced the first fully sustainable model, the Animal Junior which is made with only recycled materials, making it our milestone and the perfect green choice for many young skiers. For this upcoming season, we developed several new models to upscale the range of recycled products and increased the use of organic materials. We are proud to announce that in the collection 23-24 one third of the collection bears the "GREEN CHOICE" logo being at least 50% of the main components made from sustainable materials, either recycled or organic.

The path to becoming a green company can't be walked alone. We are working to establish a network of Green Dealers. We want that our effort doesn't stop at the production and product process. The Circular sustainable circle includes distribution and retail and we support these guidelines to make the entire process sustainable. Athletes and skiers are already onboard and working with us to sponsor a green approach to winter sports. The strength of our community is one of the many reasons why behaviours are changing. This is leading to a closer collaboration with NGOs and environmental organisations. We pledged to help Stelvio National Park with activities on site. Also, we are now partnering with Save Soil, a movement funded by Indian guru Sadhguru that strongly advocates the need of change in people consciousness and behavior towards a sustainable world.

WE MADE THE GREEN CHOICE, NOW IT IS YOUR TURN TO GET ONBOARD.



SUSTAINABLE PRODUCT. SUSTAINABLE PRACTICE.



CONSCIOUS MATERIALS

RECYCLED AND ORGANIC fabrics are now used in more than a third of our W23/24 collection. Certified fabrics suppliers like oekotex and Bluesign guarantee the chemical conformity of the fabrics; GRS certifies the content of recycled materials in the products.

LEVEL PRODUCTS are made with materials coming from certified PFC-free suppliers and do not have any PVC material in the palms.

LEVEL GREEN CHOICE models are either made by organic or/and recycled materials for more than 50%, including membranes and linings. We use recycled cardboard and paper to pack, ship and display our gloves.



DURABILITY

WE GO BACK 30 YEARS.

Since the first day, we wanted our gloves to last longer than others.

SMART BUY.

A longer life span encourages a greener attitude and discourages fast fashion.

DESIGN MUST BE RESPONSIBLE.

our gloves are designed to perform in different conditions without replacing them.



COMMUNITY

TOGETHER WE ARE STRONGER.

our skiing community works together to tackle climate change.



YOUNG CLIMATE CHAMPIONS.

We collaborate with ski schools to involve young skiers in clean-up sessions.

FOCUS ON THE SOIL

We partner with Save Soil Movement to propel their message in our community.

100% RECYCLED FIBERS \angle DEVELOPED \angle FOR = ULTIMATE



LONGEVITY \div

75% ORGANIC MATERIALS \div



FROM CERTIFIED

SUPPLIERS \nearrow

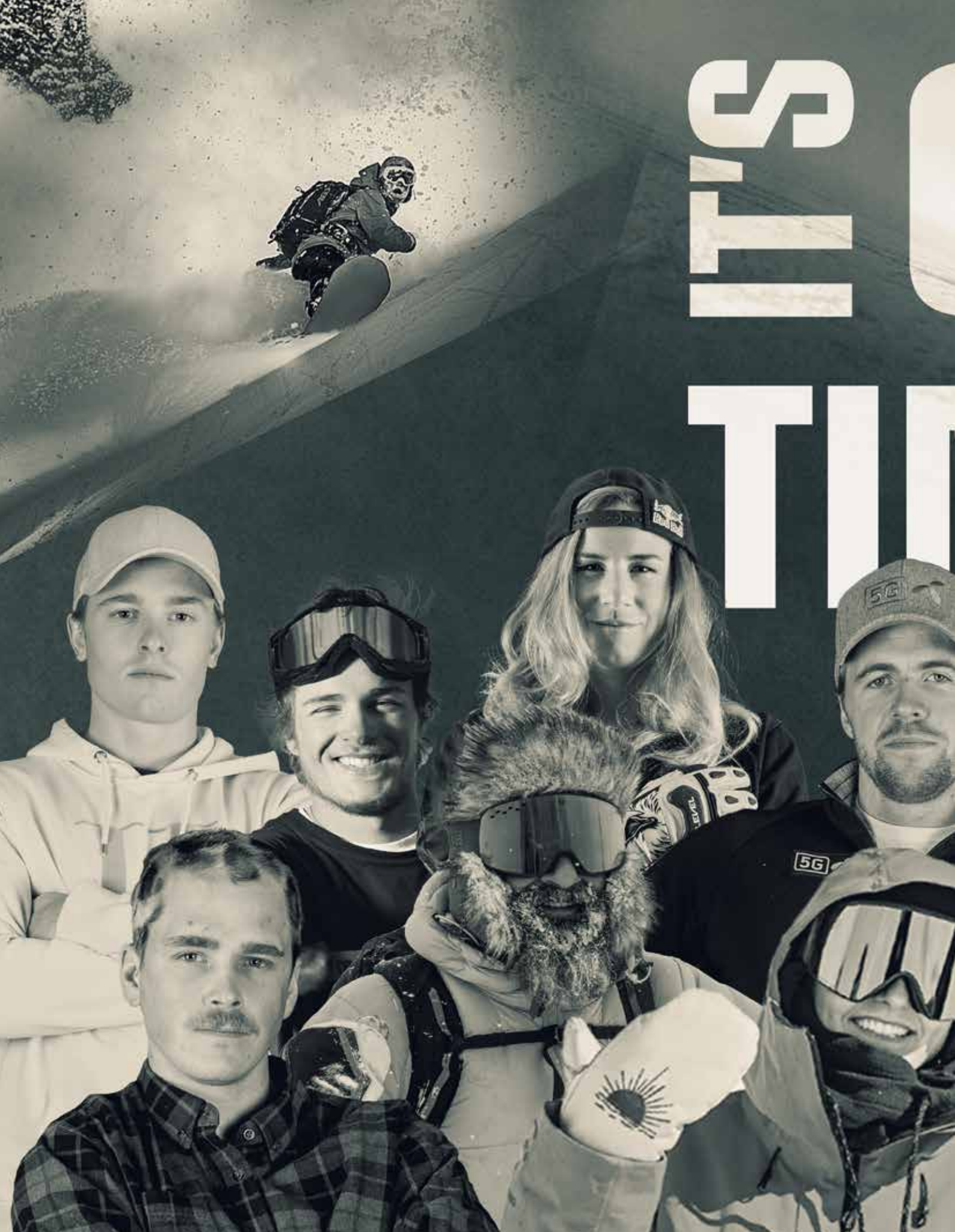

ALPINE SKI TEAM: Federica Brignone, Elena Curtoni, Roberta Melesi, Lara Della Mea, Marta Rossetti, Heloise Edifizi, Breezy Johnson, Nina O'Brian, Paula Molzan, A J Hurt, Ester Ledecká, Ragnhild Mowinckel, Thea Louise Stjernesund, Laura Gauche, Marie Lamure, Luca De Aliprandini, Mattia Casse, Giuliano Razzoli, Matteo Marsaglia, Nicolò Molteni, Alex Vinatzer, Florian Schieder, Filippo Della Vite, Matteo Franzoso, Pietro Zazzi, Aleksander Aamodt Kilde, Atle Lie Mc Grath, Rasmus Windingstad, Timon Haugan, Alexander Steen Olsen, Charlie Raposo, Travis Ganong, Bryce Bennet, River Radamus, Blaise Giezendanner, Thibaut Favrot, Mathieu Baillet



SNOWBOARD TEAM: Jonas Boesiger, Nicola Liviero, Nicolas Huber, Christoph Lechner, Marc Grossgasteiger, Mario Kaeppli, Thomas Feurstein, Simon Gruber, Mario Wanger, Lukas Ehrler, Lia Mara Boesch, Michela Moioli

FREESKI TEAM: Alex Ferreira, Ralph Welpner, Matěj Švancer, Fabian Bösch, Leonardo Donaggio, Lukas Schäfer, Tao Kreibich, Bruno Compagnet, Lucas Swieykowski, Giuliano Bordon, Brady Leman, Kelsey Serwa, Marielle Thompson, Coline Ballet-Baz, Giulia Tanno, Silvia Bertagna, Lara Wolf



ALEKSANDER AAMODT KILDE

SQ CF

- PG 33 -



SQ MITT

- PG 34 -



RACE REPLICA

- PG 39 -



ICON

- PG 59 -



MODELS ★ PRO MODELS ★ PRO MODELS ★ PRO MODELS ★ PRO MODELS ★



ESTER LEDECKÁ

SQ CF MITT

- PG 34 -



RACE JR + MITT

- PG 46 - 47



RACE REPLICA

- PG 39 -



RACE REPLICA MITT

- PG 40 -





ELENA CURTONI

CORAL MITT

- PG 141 -



★ PRO MODELS ★ PRO MODELS ★ PRO MODELS ★ PRO MODELS ★ PRO M



ALEX FERREIRA

OFF PISTE LTH TRIGGER

- PG 54 -



DARTH MITT

- PG 60 -



VERTIGO MITT TEEN

- PG 172 -



JUNIOR + JUNIOR MITT

- PG 175 - 176





RALPH WELPONER

WEB MITT

- PG 126 -



MODELS ★ PRO MODELS ★ PRO MODELS ★ PRO MODELS ★ PRO MODELS ★



MARIO WANGER

WEB MITT

- PG 126 -





THOMAS FEURSTEIN

WEB + WEB MITT

- PG 125 - 126



★ PRO MODELS ★ PRO MODELS ★ PRO MODELS ★ PRO MODELS ★ PRO M



CAI XUETONG - AKA TONG TONG

CORAL MITT

- PG 141 -



VERTIGO MITT TEEN

- PG 172 -

UNIQUE VALUES



THERMOPLUS GUARANTEES WARM HANDS

Choosing the appropriate material for the construction of gloves and mittens is of great importance in order to achieve ergonomic comfort and high thermal insulation. The thermal insulation and moisture management of LEVEL products is created through the use of different specific materials. These materials have been tested in both a climatic chamber and in outdoor conditions using wireless sensors combined with infrared thermography. The results show significant differences in terms of thermal comfort between the gloves, proving that LEVEL provides the best thermal comfort for all its products. Thermoplus products values aim to be at least 30% higher than standard gloves.

**LEVEL uses over
30% more
insulation**



**than the average
market products**



**ONLY TOP-QUALITY MATERIALS AND MULTI LAYERS TECHNOLOGY IN ORDER TO REACH
THE HIGHEST INSULATION ON THE MARKET**

THERMAL CERTIFICATION INDEX™ - (TCI)

To facilitate the choice of the perfect glove in all weather conditions, LEVEL has developed a 5-level thermal certification index, from cooler to warmer.



**SCIENTIFIC TESTS PERFORMED UNDER THE AUSPICES OF THE DICAM DEPARTMENT OF BOLOGNA
UNIVERSITY - ITALY**

SCIENTIFIC TESTS TO GUARANTEE THE THERMOPLUS CERTIFICATION

The choice of the appropriate material for the construction of gloves is of fundamental importance in order to achieve ergonomic comfort and high thermal insulation. The thermal insulation and the moisture management of gloves made of different materials have been tested both in a climatic chamber and in outdoor conditions using wireless sensors combined with infrared thermography. The results obtained show substantial differences in terms of thermal comfort between the gloves in the same environmental conditions, proving that level provides the best thermal comfort in all of its products.

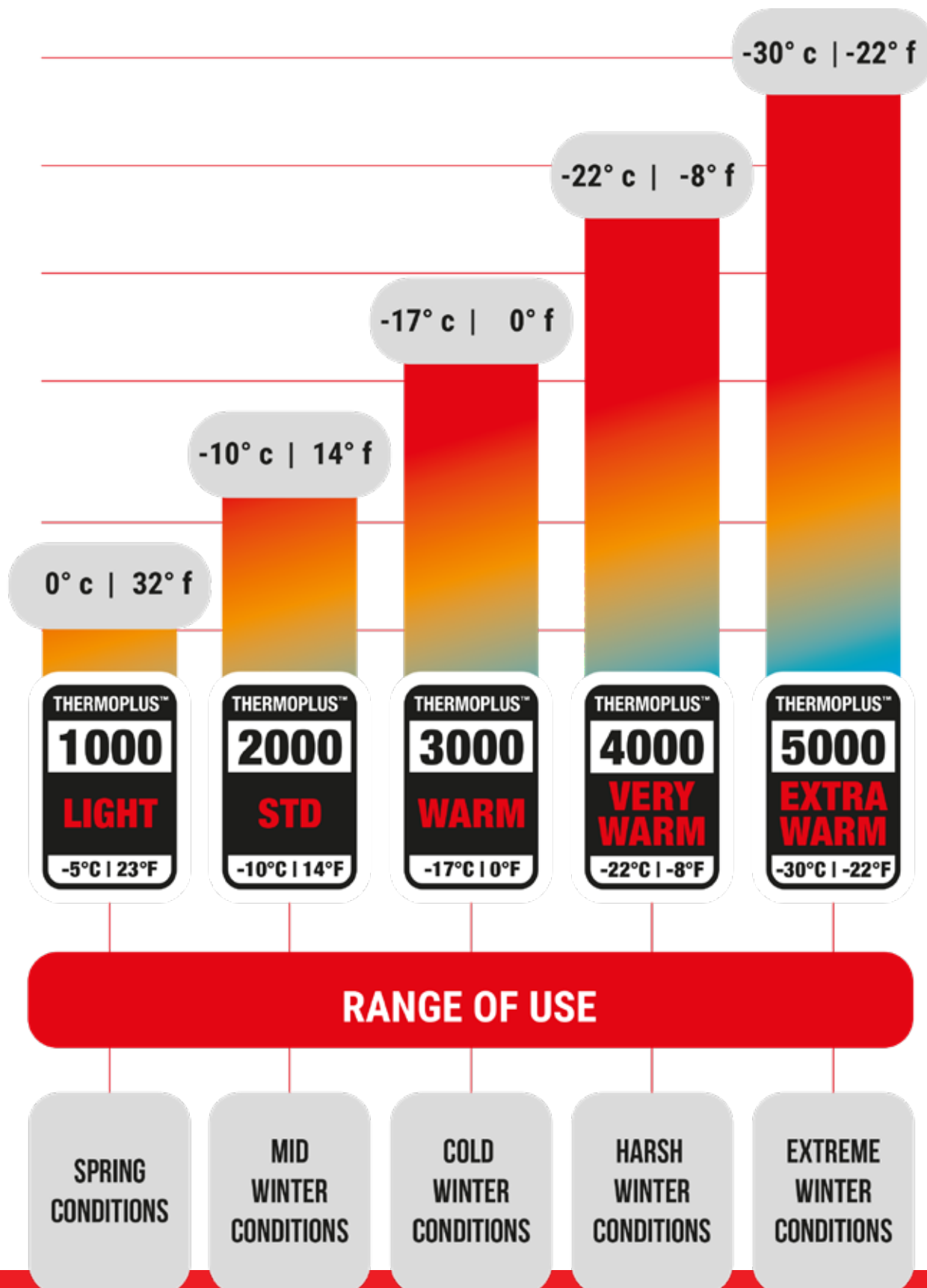

3 YEARS WARRANTY PROGRAM

LEVEL offers a Limited Warranty against manufacturing defects. LEVEL will repair or replace, at its discretion any products found to be defective within the scope of normal and appropriate utilisation and are within the Limited Warranty covenants which exclude normal wear.

(All Gloves) - Two, (2) or Three, (3), Year Limited Warranty (as specified on the product). LEVEL offers a Two, (2) or a Three, (3), Year Limited Warranty, from the time of initial purchase, against manufacturing defects. LEVEL will repair or replace, at its discretion any products found to be defective within the scope of normal and appropriate utilisation and are within the Two, (2) or Three, (3), Year Limited Warranty covenants which exclude normal wear.

Two, (2), Year Limited Warranty on Beanies, Bags and Ski poles.

LEVEL will repair or replace any of the above-mentioned products from the original purchase date against manufacturer's defects within the scope of normal and appropriate utilisation and within the Two, (2), Year Limited Warranty covenants which exclude normal wear. Claims should be presented at the point of initial purchase with proper documentation to validate claims thereunder.

HOW TO ACTIVATE THE WARRANTY

To activate the warranty please visit </support/online-warranty-registration/> and register your LEVEL product within 14 days from purchase. Please complete all of the required fields to activate your warranty. You can also upload copy of your purchase receipt. If you do not upload a copy of the receipt, please keep your original receipt in the event you have a defective claim for the LEVEL product purchased.

COVER AND EXCLUSIONS

LEVEL warranty covers any type of manufacturing or material fault. With regards to this warranty, any non-conformities of the product with your expectations cannot be considered as faults. The warranty expressly excludes any damages caused by: misuse; normal wear and tear, damages; tampering; incorrect handling of the gloves; negligence or carelessness; damages caused by falls and/or accidents or any alteration due to external causes, including any repairs carried out by unauthorised vendor; damages caused by factors/events outside LEVEL's control; users' subjective assessments, such as comfort and fit; damages caused by prolonged exposure to light and/or heat sources. All coverage under this warranty is void if any modification, change or alteration has been made to the product.

HOW TO USE THE WARRANTY

To activate the warranty, please supply LEVEL with:

- A) the product your warranty claim, through any LEVEL "authorised" point of sale in the country you reside in;
- B) the original purchase receipt; if you did not upload your original receipt during at the time you registered your product.

LEVEL shall check its registration on the levelgloves.com website within the terms stated by these regulations. For any further information, please contact LEVEL Customer Service at warranty@levelgloves.com.

LEVEL reserves the right to check on the fault you are complaining about and to carry out any repair or replacement after said check. If, following LEVEL's check, the fault is not considered a manufacturing or material fault, LEVEL reserves the right to charge the customer for the repair and repair as well as shipping costs.

If LEVEL cannot repair or replace the product or parts of it, LEVEL will make you an offer, taking into consideration the age of the product, for its replacement with the same model or an equivalent model.

HOW TO WARRANTY YOUR LEVEL PRODUCT(S)

1. Scan the QR code and complete all of the required fields to activate your warranty



2. Visit your LEVEL Authorised Retailer.

Bring your LEVEL Product in question with your receipt to where the product was purchased.

ACTIVATE YOUR PRIVILEGE SERVICES

REGISTER YOUR PRODUCT NOW!

levelgloves.com/support/warranty-program/



Priority
Customer
Support



20% Off
Free Discount
on next product
purchased



Store receipt
Upload copy of
your purchase receipt



**Customer
Satisfaction**
100% Guaranteed!

CUSTOM FIT

This new unique system gives the opportunity to customize the glove/mitten to the anatomical shape of the hand. The padding is made with a breathable thermo-formable material, that after being heated at 80°C, takes the shape of the skier's hand. This customization process can be repeated as often as wanted. The Custom Fit improves comfort, sensitivity and offers a better grip to the ski-pole handle.



SPECIAL QUALITIES:

- Durable - Warm and comfortable
- Lightweight - Heat Moldable (Thermo-formable)
- Excellent memory
- Low shrinkage when heated, shaped and cooled
- Re-moldable
- High bond strength
- Non-toxic
- Does not absorb water

Heat the outside of the glove with a domestic hairdryer at a maximum temperature of 80 degrees at a distance of 30 cm or where available, use the LEVEL oven -

1

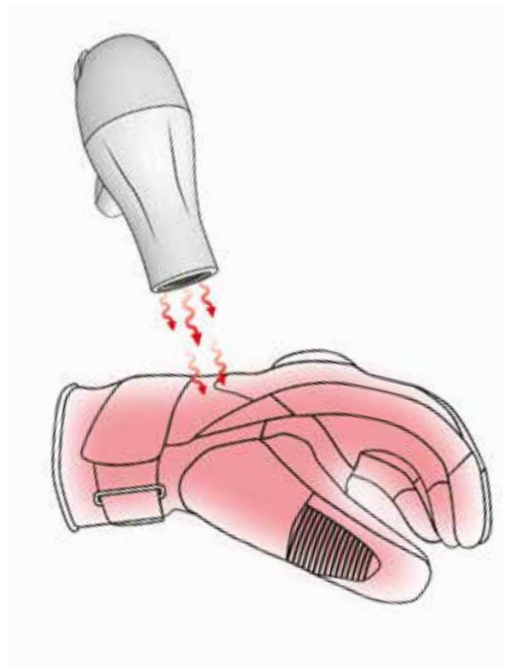

Put the glove on, close the strap and let it cool for about 5 minutes -

2

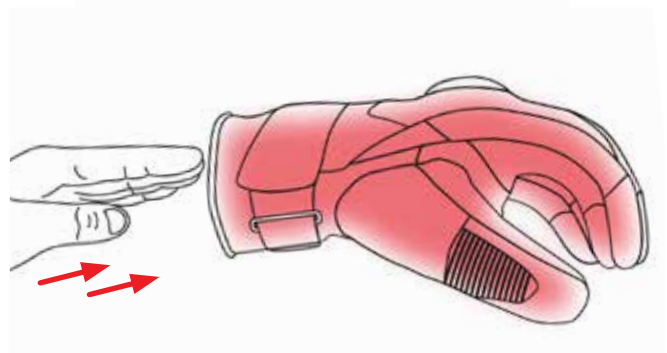

This customization process can be repeated as often as wanted -

3

LEATHERS

With over 20 years of experience in the world of snow sports and ongoing research, LEVEL has always aimed to choose the highest quality fabrics and leathers for their wide range of gloves which are differentiated by thickness and quality specifications for their many uses.



WATERPROOF GOATSKIN:

A soft waterproof leather, used mainly for ski gloves in areas which are exposed to high abrasion such as the palms or between the thumb and index finger.

HAIR SHEEP PITTARDS:

A waterproof leather that is exceptionally soft, used especially on the backs of the gloves.

SHEEP SKIN:

A very soft leather used for women's gloves, especially on the back of the hand to give the glove extra softness.

COATED WATERPROOF GOATSKIN:

This leather is used on the palms of freeride gloves, its exceptional waterproof resistance keeps the glove dry and long lasting.

QUARTZ PITTARDS LEATHER:

Pittard leather has a lasercut design providing an extra strong grip in specific points of the palm.

Dragon pittards:

This waterproof goat leather has a design that makes it special and durable. It is used on the palms of snowboard gloves.

KERATAN TREATMENT:

KERATAN is a unique leather treatment designed to significantly increase the abrasion protection and durability of finest performance goatskin leathers. The benefits of KERATAN are: resistance to extreme LEVELs of abrasion, functionality and comfort. The long effective life combined with FireBloc II, can make them flame resistant to the Martindale abrasion test; 45,000 revolutions to hole (average value 1mm thick WR100).

FABRICS

The choice of fabrics is made by our R&D department, in collaboration with top athletes and advice of different stylistic groups from all over the world. We follow the main trends in style and color but keeping as the primary objective fabrics with exclusive features, both in structure and trend that makes them unique and inimitable.



SPRAY TEST:

All LEVEL fabrics are tested with the "spray test" to be approved and certified for maximum water resistance.

POLYGIENE

WHAT ARE THE BENEFITS OF POLYGIENE STAYS FRESH TECHNOLOGY?

The silver salt (AgCl, silver chloride) in Polygiene inhibits and guards against the growth of odors from microbes such as bacteria, fungus and mildew.



WITHOUT POLYGIENE BIOSTATIC
ODOR-CAUSING BACTERIA/MICROBES
SETTLE AND MULTIPLY IN MATERIAL

WITH POLYGIENE BIOSTATIC
BIOSTATIC STAYS FRESH TECHNOLOGY INHIBITS
GROWTH OF ODOR-CAUSING BACTERIA

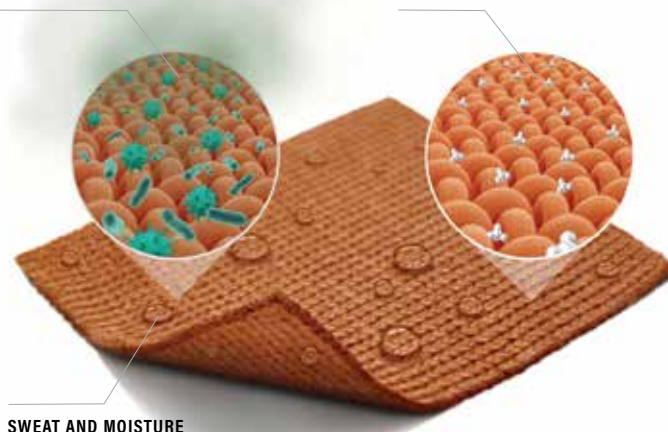

THE POSITIVE EFFECTS FOR YOUR LEVEL GLOVES:

- **STAYS FRESH** Polygiene inhibits the growth of odorcausing bacteria for that fresh-all-day feeling. Odor develops when odor-causing bacteria settles into the fabric, mixes with sweat and multiplies.
- **STAYS HYGIENIC** Polygiene helps prevent odor and prolongs the lifetime of your gloves, since the products are treated to resist deterioration by mold fungus and odor-causing bacteria.
- **HAVE A LIFETIME EFFECT** The treatment will last life- time of the product.
- **BE MORE CLIMATE SMART**

Wear More. Wash Less® Polygiene treated products can be used several times before washing and can be washed at lower temperatures which means that you save energy, water, time and money. Longer lifetime of your gloves – Fibers live longer without bacteria and excessive washing, and treated products are not discarded prematurely due to odor. - Less luggage can be used when traveling. - Recycleable – Polygiene-treated products can be recycled when worn-out. - Polygiene is bluesign® approved – the textile industry's demanding environmental certification with a life-cycle approach.

WHAT IS POLYGIENE AND HOW DOES IT WORK? Polygiene is based on silver salt (silver chloride). Silver chloride is naturally present in water and soil. Polygiene particles have a large amount of silver ions per surface area. Due to the structure of the particles, very small amounts of silver are required for effective treatment. Polygiene is co-applied with other treatments to the fabric during the finishing stage. This helps minimize the impact on the environment because additional energy or water is not required.

ANY EFFECTS WHEN WORN NEXT TO SKIN? Background in the healthcare sector Polygiene has its heritage in the healthcare sector and has undergone extensive skin sensitivity testing. No interference with bacteria naturally occurring on the skin. Polygiene is active only on the material's surface and does not interfere with bacteria naturally found on the skin, even when used for long periods of time. Tests also conclude that there is no identified risk from dermal and oral contact with silver treatments. Polygiene is not nano silver.

Be Climate Smart
Wear More. Wash Less®



FIT SYSTEM

The close collaboration between R&D and athletes has allowed LEVEL to develop a fit system for skiers and riders that can ensure the best fit for every kind of performance along with maximum comfort. For this reason all the gloves are divided into 3 different fits and are specifically designed for male and female hands.

RELAXED FIT | EXTRA WARM

SKI STYLE: designed for all who love powder with a new cut that allows for a more abundant fit. This new style allows for more protection from the cold while maintaining a good level of sensitivity for the hands.

SNOWBOARD STYLE: mainly used in the protection segment line that allows the housing of Biomex, and creating the right balance between warmth and comfort.

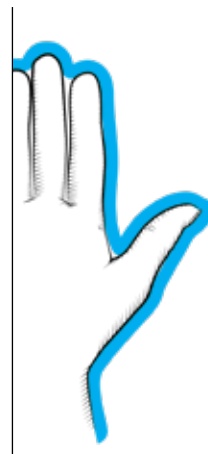

NATURAL FIT | VERY WARM

SKI STYLE: designed for skiers that require more warmth and greater comfort. Ensuring the fine balance between precision and sensitivity.

SNOWBOARD STYLE: mainly used as cold weather choice of the LEVEL's pro team. The perfect combination between style, comfort and function.

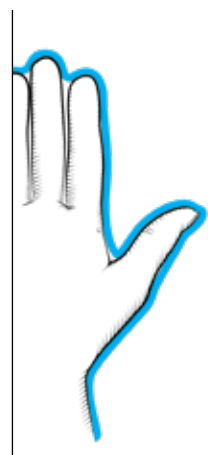

SLIM FIT | BETTER GRIP

SKI STYLE: for our World Cup athletes who need a perfectly tight fitting glove allowing them to have great feel when holding the ski poles so they can perform their best on the racetrack.

SNOWBOARD STYLE: this is a fashionable product; the better fitting the better the rider can grab their board or freestyle skis. Apart from its tight fit the palm has a special reinforcement to increase the grip.

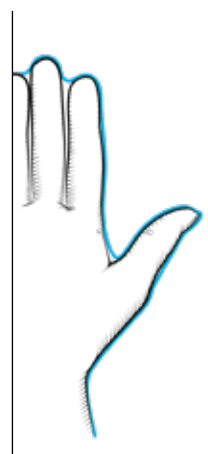

SIZING CHART

CIRCUMFERENCE CM - INCH		HAND LENGTH CM - INCH		MEN'S SIZE WORLD - USA		WOMEN'S SIZE WORLD - USA		JUNIOR'S SIZE WORLD - USA	
11	3,93	13,4	4,88	-	-	-	-	4 - Jr XXS	Jr XS
12	4,33	13,9	5,27	-	-	-	-	4,5 - Jr XS	-
13	4,72	14,5	5,47	-	-	-	-	5 - Jr S	Jr S
14	5,11	15,1	5,70	-	-	-	-	5,5 - Jr M	-
15	5,51	15,7	5,94	6 - XXS	-	6 - XXS	-	6 - Jr L	Jr M
16,5	5,90	16,3	6,18	6,5 - XS	XS	6,5 - XS	XS	6,5 - Jr XL	-
18	6,49	17,1	6,41	7 - S	S	7 - S	S	7 - Jr XXL	Jr L
19	7,08	17,8	6,73	7,5 - SM	-	7,5 - SM	M	7,5 - Jr 3XL	-
20	7,48	18,6	7	8 - M	M	8 - M	L	8 - Jr 4XL	Jr XL
21,5	7,87	19,3	7,32	8,5 - ML	-	8,5 - ML	XL	-	-
23	8,46	20	7,59	9 - L	L	-	-	-	-
24	9,05	20,7	7,87	9,5 - XL	-	-	-	-	-
25,5	9,44	21,5	8,14	10 - XXL	XL	-	-	-	-
26,5	10	22,2	8,46	10,5 - 3XL	-	-	-	-	-
28	10,43	23	8,74	11 - 4XL	XXL	-	-	-	-

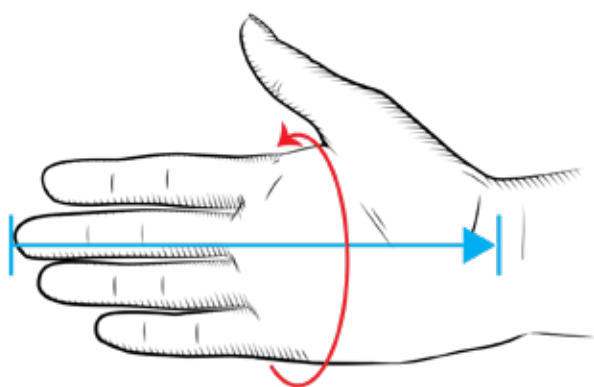

Two things to consider regarding size and measurements of the hand.

HAND LENGTH

With your hand open, measure from the tip of your middle finger, down to the base of the palm drawing a straight line.

HAND CIRCUMFERENCE

With your hand open, measure around the circumference of your hand, at the base of your knuckles.

CHILDREN'S FORM 6 MONTHS UP TO 12 YEARS OLD.

00 size	0 size	I size	II size	III size	IV size	V size	VI size
6-12 Months	1-2 Years	2-3 Years	4-5 Years	5-6 Years	7-8 Years	9-10 Years	11-12 Years

PROTECTION FROM WATER



GORE-TEX GRIP GLOVES

Grip is not just about surface texture on the palm and underside of your fingers—it's also about how your gloves fit. The layers in GORE-TEX Grip Gloves are bonded tightly together so there's no movement between them. That means you can grip your ski poles or work your motorcycle brakes with ease. Better grip also means better confidence, so you can trust yourself to push on.



GORE-TEX PLUS WARM GLOVES

If you're traversing backcountry all day, you want to avoid numb fingers. Even in harsh, cold conditions the whole system of inner lining, membrane and outer material is optimized to keep your hands warmer for longer. With GORE-TEX Plus Warm gloves, you never need to go home early again. They're also totally windproof, breathable and carry our GUARANTEED TO KEEP YOU DRY™ promise.



GORE-TEX ACTIVE GLOVES

The most breathable GORE-TEX gloves available. The whole system of inner lining, GORE-TEX membrane, and outer material is optimized for extreme breathability. Even during intense activity less heat accumulates and more moisture can escape, so your hands stay drier, cooler, and more comfortable.



GORE-TEX INFINIUM™ WINDSTOPPER® GLOVES

We have higher standards than most, because we know that wind chill gets to fingers very quickly. The WINDSTOPPER® membrane is rigorously tested to prove it blocks not just some, but all wind. Even if you're trekking against the strongest mid-winter gales, your fingers stay more nimble, and your hands more comfortable.



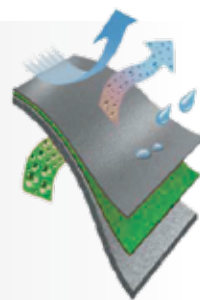

**MEMBRA-THERM
GREEN**
MEMBRA-THERM GREEN

An 100% recycled breathable membrane insert that creates a waterproof barrier between exterior layer of the glove and the insulating materials. It optimizes warmth and comfort by keeping the hands dry.

**MEMBRA-THERM
PLUS**
MEMBRA-THERM PLUS

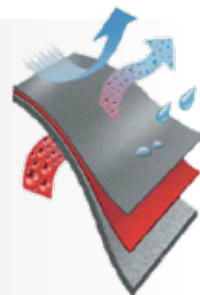
A highly breathable membrane insert that creates a waterproof barrier between exterior layer of the glove and the insulating materials. It optimizes warmth and comfort by keeping the hands dry.

**WATERPROOF
LEATHER**
WATERPROOF LEATHER TREATMENT

Special treated leather that withstands tough, outdoor conditions. The leather is waterproofed and its structural properties provide effective protection against moisture.

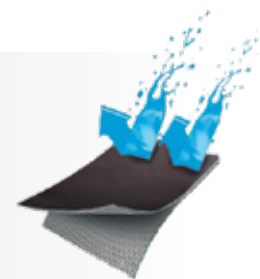
**waterproof
FABRIC**
WATERPROOF FABRIC TREATMENT

The fabric is laminated with a process that permits to add a breathable waterproof membrane to the outer material, optimizing warmth and comfort while keeping the hands dry.

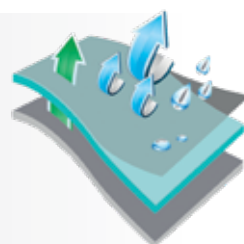

INSULATION MATERIALS



GOOSE DOWN

LEVEL products are insulated with exclusive, high-fill power goose down ranging from 550 to 900 fill, which represents the highest quality down commercially available. The down is isolated in small chambers so there is no fill migration; this ensures goose down even distribution and a great insulation performance.



PRIMALOFT®

Soft insulation fabric. An insulation that is water repellent! Unlike down, it won't hold water so it even keeps you warm when it's wet! A warm and soft feeling that offers good breathability.



MERINO WOOL

Merino wool lining keeps hands warm and dry and its natural temperature regulating ability is ideal for high performance sports activities.



THINSULATE™

The unique microfibers of Thinsulate™ insulation are ten times smaller than the fibres of other synthetic insulations, which means they're much more efficient at trapping air and keeping in the warmth. It will avoid the formation of cold spots in your hands by filling all the multiple airspaces.





RECYCLED LOFT

This new insulation is made with 100% recycled content, it provides excellent thermal insulation optimizing warmth and comfort.



LOFT PREMIUM

The new LEVEL insulation solution. Soft feeling and thermal benefits together.

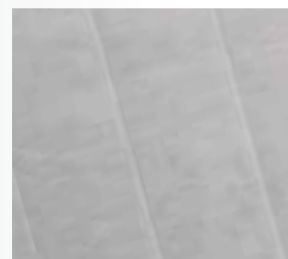

POLARTEC®

Polartec® Power Stretch® fabric features 4-way stretch and it is very breathable. It provides warmth without weight. The 4-Way stretch system provides unrestricted freedom of movement. It keeps skin dry even when you sweat, maintains hands warm without the weight and bulk of traditional insulating fabrics and will reduce the effects of wind chill thanks to its fabrics.



SWISS WOOL

This natural material is characterized by thin fibres which do not retain odours making this type of wool antimicrobial. Wool provides warmth and draws sweat away from the skin, keeping a sensation of dryness.





» CATEGORY HIGHLIGHTS

The LEVEL Racing Collection are World Class simply the best available in the market today. The Racing collection has dynamic cutting-edge styles that always deliver the best all-out performance. Racers need warmth as well as protection so materials like wool linings, Superfabric and Dyneema stitching are all utilized. WC and SQ Models can be heated for a "Custom Fit"

» TARGET CONSUMER

Racers of all levels looking for the best experience in the racing world.

RACING

Racing takes the LEVEL spirit into the competition world with its young, dynamic and cutting-edge styles that always deliver the best all-out performances. All new ski models satisfy the highest performance requirements without compromising warmth and comfort.

23.24 COLLECTION



OFFICIAL SUPPLIER FOR:



THERMOPLUS™
3000
WARM
 DOWN TO
 -17° C | 0° F

WORLD CUP CF

CODE: 3004UG | **SIZE:** 6 (XXS) / 10 (XXL)

DESCRIPTION: Directly from the World Cup, this mitten this glove redefines the standard of protection and competitive performance. Warmth - protection - Custom Fit - Kirax - unique design!

WARMTH INDEX: 3000 - Warm

FIT: Natural **MATERIAL:** Waterproof goat leather, Superfabric, Waterproof goat leather palm **INSULATION:** Thinsulate, Wool lining with Polygiene treatment

HIGHLIGHTS: Special gate protection, Kirax Stimulator System **FEATURES:** Sublimation on back, Outside stitching, Silicone grip, Dyneema stitching, Superfabric, Custom Fit, Graphene lining



66 goldeneagle



CUSTOM FIT

This new unique system gives the opportunity to customize the glove/mitten to the anatomical shape of the hand.



OUTSIDE FINGER STITCHING

This construction provides a better fit and a perfect grip.



KIRAX STIMULATOR SYSTEM

This innovative technology stimulates the body's neurological system in a unique way to enhance reaction time, performance, and a sense of general well-being.

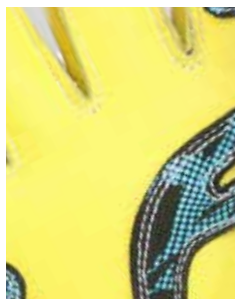

WATERPROOF GOAT LEATHER

A soft waterproof leather, used mainly for ski gloves in areas which are exposed to high abrasion such as the palms or between the thumb and index finger.



PULLER

A wider puller inserted in underside of cuff helps to properly wear the glove/mitten



GRAPHENE LINING

Graphene offers perfect thermoregulation as it distributes the heat evenly. It is also totally waterproof, while being very breathable.

THERMOPLUS™
4000
VERY WARM

DOWN TO
 -22° C | -8° F

WORLD CUP CF MITT

CODE: 3004UM | **SIZE:** 6 (XXS) / 10 (XXL)

DESCRIPTION: Directly from the World Cup, this mitten this glove redefines the standard of protection and competitive performance. Warmth - protection - Custom Fit - Kirax - unique design!

WARMTH INDEX: 4000 - Very Warm

FIT: Natural **MATERIAL:** Waterproof goat leather, Superfabric, Waterproof goat leather palm **INSULATION:** Thinsulate, Wool lining with Polygiene treatment

HIGHLIGHTS: Special gate protection, Kirax Stimulator System **FEATURES:** Sublimation on back, Silicone grip, Dyneema stitching, Superfabric, Custom Fit, Tubes 3D protection technology, Graphene lining, Finger lining inside



66 goldeneagle



WOOL LINING

Wool is an excellent insulator, resistant and breathable, it is naturally absorbent and does not capture odors. Thanks to these unique characteristics, it is one of the favorite materials for our linings.



THINSULATE™

The microfibres of Thinsulate™ insulation are ten times smaller than the fibres of other synthetic insulations, which means they're much more efficient at trapping air and keeping in the warmth. It will avoid the formation of cold spots in your hands by filling all the multiple airspaces.



POLYGIENE®

With Polygiene® Stays Fresh Technology, enjoy fresh-all-day confidence. Polygiene makes your glove/mitten stay fresh!



IMPACT PROTECTION

Knuckles and underside of cuff are comprised with a specific anti-shocking material for improved protection and are reinforced with abrasion resistant fabric for top durability.



SUPERFABRIC®

SuperFabric® is a material that's longer lasting, has higher durability, and is designed for everything from extreme applications to rugged daily usage.



SPECIFIC PALM CUT

The improved palm-shape facilitates gripping ski poles and offers better sensibility

THERMOPLUS™
3000

WARM

DOWN TO
-17° C | 0° F

SQ CF

CODE: 3017UG | SIZE: 6,5 (XS) / 10 (XXL)

DESCRIPTION: A firm favourite with World Cup athletes; guarantees protection, warmth and elevated performance. Aggressive, irreverent and technical. Warmth - protection - Custom Fit - Kirax.

WARMTH INDEX: 3000 - Warm

FIT: Natural **MATERIAL:** Waterproof goat leather, Superfabric, Waterproof goat leather palm **INSULATION:** Thinsulate, Wool lining with Polygiene treatment

HIGHLIGHTS: Knuckle protection, Kirax Stimulator System **SUSTAINABLE VALUE:** 60% Organic **FEATURES:** Sublimation on back, Outside stitching, Silicone grip, Dyneema stitching, Superfabric, Custom Fit, Graphene lining



43 pk black



39 pk rainbow



66 goldeneagle



SUPERFABRIC®

SuperFabric® is a material that's longer lasting, has higher durability, and is designed for everything from extreme applications to rugged daily usage.



WOOL LINING

Wool is an excellent insulator, resistant and breathable, it is naturally absorbent and does not capture odors. Thanks to these unique characteristics, it is one of the favorite materials for our linings.



PULLER

A wider puller inserted in underside of cuff helps to properly wear the glove/mitten.



SPECIFIC PALM CUT

The improved palm-shape facilitates gripping ski poles and offers better sensibility.

THERMOPLUS™
4000
VERY WARM

DOWN TO
-22° C | -8° F

SQ CF MITT

CODE: 3017UM | **SIZE:** 6,5 (XS) / 10 (XXL)

DESCRIPTION: A firm favourite with World Cup athletes; guarantees protection, warmth and elevated performance. Aggressive, irreverent and technical. Warmth - protection - Custom Fit - Kirax.

WARMTH INDEX: 4000 - Very Warm

FIT: Natural **MATERIAL:** Waterproof goat leather, Superfabric, Waterproof goat leather palm **INSULATION:** Thinsulate, Wool lining with Polygiene treatment

HIGHLIGHTS: Knuckle protection, Kirax Stimulator System **SUSTAINABLE VALUE:** 60% Organic **FEATURES:** Sublimation on back, Outside stitching, Silicone grip, Dyneema stitching, Superfabric, Custom Fit, Graphene lining, Finger lining inside

43 pk black



39 pk rainbow



66 goldeneagle



35 black white



THINSULATE™

The microfibrils of Thinsulate™ insulation are ten times smaller than the fibres of other synthetic insulations, which means they're much more efficient at trapping air and keeping in the warmth. It will avoid the formation of cold spots in your hands by filling all the multiple airspaces.



POLYGIENE®

With Polygiene® Stays Fresh Technology, enjoy fresh-all-day confidence. Polygiene makes your glove/mitten stay fresh!



KNUCKLE PROTECTION

Armor on the fingers and knuckles to provide ski racers the hand protection that's a must-have on the race course.



KIRAX STIMULATOR SYSTEM

This innovative technology stimulates the body's neurological system in a unique way to enhance reaction time, performance, and a sense of general well-being.

THERMOPLUS™
2000

STD

DOWN TO
-10° C | 14° F

RACE SPEED

CODE: 3047UG | **SIZE:** 6 (XXS) / 10 (XXL)

DESCRIPTION: The glove for speed freaks. Amazing fit!

WARMTH INDEX: 2000 - Standard

FIT: Natural **MATERIAL:** Windbreaker fabric, Waterproof goat leather palm **INSULATION:** Fleece **DRY TECHNOLOGY:** Partial wind breaker **HIGHLIGHTS:** Knuckle protection, Kirax Stimulator System **FEATURES:** Sublimation on back, Silicone grip, Zipped neoprene cuff



66 goldeneagle



KNUCKLE PROTECTION

A armor on the fingers and knuckles to provide ski racers the hand protection that's a must-have on the race course.



KIRAX STIMULATOR SYSTEM

This innovative technology stimulates the body's neurological system in a unique way to enhance reaction time, performance, and a sense of general well-being.



PULLER

A wider puller inserted in underside of cuff helps to properly wear the glove/mitten



ZIPPER CLOSURE

Zipper closure and the elastic neoprene cuff makes it easy to wear.

THERMOPLUS™
2000**STD**DOWN TO
-10° C | 14° F

RACE SPEED MITT

CODE: 3047UM | **SIZE:** 6 (XXS) / 10 (XXL)**DESCRIPTION:** The glove for speed freaks. Amazing fit!**WARMTH INDEX:** 2000 - Standard**FIT:** Natural **MATERIAL:** Superfabric, Waterproof goat leather palm **INSULATION:** Fleece **DRY TECHNOLOGY:** Partial wind breaker **HIGHLIGHTS:** Special gate protection, Kirax Stimulator System **FEATURES:** Sublimation on back, Silicone grip, Zipped neoprene cuff, Finger lining inside

66 goldeneagle

**WATERPROOF GOAT LEATHER**

A soft waterproof leather, used mainly for ski gloves in areas which are exposed to high abrasion such as the palms or between the thumb and index finger.

**SILICONE PRINT GRIP**

Reinforced synthetic leather palm with black silicone-patterned dots that provide durability and excellent grip.

**SUBLIMATION PRINTING**

High-resolution prints on both backs for a trendy-inspired glove/mitt.

**SUPERFABRIC REINFORCEMENT**

Reinforcement patch that protects the problem area of the thumb where the glove takes the most abuse.

THERMOPLUS™
3000
WARM
DOWN TO
-17° C | 0° F

RACE

CODE: 3024UG | **SIZE:** 6,5 (XS) / 11 (4XL)

DESCRIPTION: The RACE model is appreciated by all athletes and professionals of the snow. The ideal choice in terms of protection, comfort and fit. The class here does not go un-noticed.

WARMTH INDEX: 3000 - Warm

FIT: Natural **MATERIAL:** Waterproof goat leather, Waterproof goat leather palm **INSULATION:** Multilayer Primaloft, Hydrofill **HIGHLIGHTS:** Knuckle protection
SUSTAINABLE VALUE: 60% Organic **FEATURES:** Neoprene cuff, Silicone grip



35 black white



01 black



MULTILAYER PRIMALOFT®

Soft insulation fabric. An insulation that is water repellent! Unlike down, it won't hold water so it even keeps you warm when it's wet! A warm and soft feeling that offers good breathability.



IMPACT PROTECTION

Knuckles and underside of cuff are comprised with a specific anti-shocking material for improved protection and are reinforced with abrasion resistant fabric for top durability.



WORLD FINEST LEATHER

The finest goat leather in the world. LEVELS' leathers natural water repellency, durability, and insulating properties guarantee the best performance.



SPECIFIC PALM CUT

The improved palm-shape facilitates gripping ski poles and offers better sensibility.



THERMOPLUS™
3000**WARM**DOWN TO
-17° C | 0° F

RACE MITT

CODE: 3024UM | **SIZE:** 6,5 (XS) / 10 (XXL)**DESCRIPTION:** The RACE model is appreciated by all athletes and professionals of the snow. The ideal choice in terms of protection, comfort and fit. The class here does not go un-noticed.**WARMTH INDEX:** 3000 - Warm**FIT:** Natural **MATERIAL:** Waterproof goat leather, Waterproof goat leather palm **INSULATION:** Multilayer Primaloft, Hydrofill **HIGHLIGHTS:** Knuckle protection
SUSTAINABLE VALUE: 60% Organic **FEATURES:** Neoprene cuff, Silicone grip, Finger lining inside

35 black white



01 black

**ADJUSTABLE STRAP**

This closing system makes it easy to fit under jackets therefore offering a better closure.

**PREFORMED FINGERS**

This is a special anatomical construction that permits a preformed shape. The preformed shape reduces wrinkles on the palm and guarantees better fit and sensitivity.

**SHORT GAUNTLET STYLE**

The short under-cuff can easily be tucked into your ski jacket for more agility and less bulk getting in your way of wrist movement.

**SILICONE PRINT REINFORCEMENT**

Reinforced synthetic leather palm with black silicone-patterned dots that provide durability and excellent grip.

THERMOPLUS™
3000
WARM

DOWN TO
-17° C | 0° F

RACE REPLICA

CODE: 3029UG | SIZE: 7 (S) / 10 (XXL)

DESCRIPTION: This model is the perfect product for a the skier looking for performance in racing style. A real racing "replica".

WARMTH INDEX: 3000 - Warm

FIT: Natural **MATERIAL:** Waterproof goat leather, Waterproof goat leather palm **INSULATION:** Thinsulate, Hydrofill **DRY TECHNOLOGY:** Membra-Therm Plus
HIGHLIGHTS: Knuckle protection **FEATURES:** Sublimation on back, Impact protection

66 goldeneagle



40 pk white



56 pattern



11 red



THINSULATE

The microfibrils of Thinsulate™ insulation are ten times smaller than the fibres of other synthetic insulations, which means they're much more efficient at trapping air and keeping in the warmth.



MEMBRA-THERM PLUS

A highly breathable membrane insert that creates a waterproof barrier between exterior layer of the glove and the insulating materials. It optimizes warmth and comfort by keeping the hands dry.



LEATHER PALM

The finest goat leather in the world. LEVELS' leathers natural water repellency, durability, and insulating properties guarantee the best performance.



ADJUSTABLE STRAP

This closing system makes it easy to fit under jackets therefore offering a better closure.

THERMOPLUS™
3000**WARM**DOWN TO
-17° C | 0° F

RACE REPLIC MITT

CODE: 3029UM | **SIZE:** 7 (S) / 10 (XXL)**DESCRIPTION:** This model is the perfect product for a the skier looking for performance in racing style. A real racing "replica".**WARMTH INDEX:** 3000 - Warm**FIT:** Natural **MATERIAL:** Waterproof goat leather, Waterproof goat leather palm **INSULATION:** Thinsulate, Hydrofill **DRY TECHNOLOGY:** Membra-Therm Plus**HIGHLIGHTS:** Knuckle protection **FEATURES:** Sublimation on back, Impact protection, Finger lining inside

THINSULATE

The microfibres of Thinsulate™ insulation are ten times smaller than the fibres of other synthetic insulations, which means they're much more efficient at trapping air and keeping in the warmth.



MEMBRA-THERM PLUS

A highly breathable membrane insert that creates a waterproof barrier between exterior layer of the glove and the insulating materials. It optimizes warmth and comfort by keeping the hands dry.



IMPACT PROTECTION

Knuckles and underside of cuff are comprised with a specific anti-shocking material for improved protection and are reinforced with abrasion resistant fabric for top durability.



ADJUSTABLE STRAP

This closing system makes it easy to fit under jackets therefore offering a better closure.

THERMOPLUS™
3000
WARM

DOWN TO
-17° C | 0° F

WORLD CUP JR CF

CODE: 4117JG | **SIZE:** 4 (JR XXS) / 8 (JR 4XL)

DESCRIPTION: Same as the the mitt, this glove sets the new standard for racing protection, performance and warmth.

WARMTH INDEX: 3000 - Warm

FIT: Natural **MATERIAL:** Waterproof goat leather, Superfabric, Waterproof goat leather palm **INSULATION:** Thinsulate, Wool lining with Polygiene treatment

HIGHLIGHTS: Special gate protection **FEATURES:** Sublimation on back, Outside stitching, Silicone grip, Superfabric, Custom Fit



66 goldeneagle



CUSTOM FIT

This new unique system gives the opportunity to customize the glove/mitten to the anatomical shape of the hand.



PULLER

A wider puller inserted in underside of cuff helps to properly wear the glove/mitten

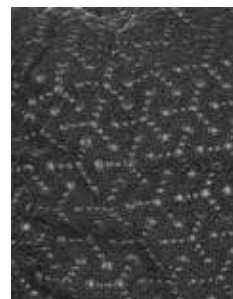

SUPERFABRIC®

SuperFabric® is a material that's longer lasting, has higher durability, and is designed for everything from extreme applications to rugged daily usage.

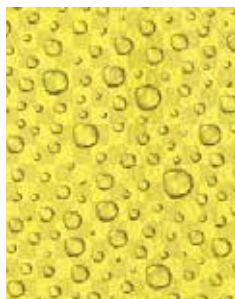

WATERPROOF GOAT LEATHER

A soft waterproof leather, used mainly for ski gloves in areas which are exposed to high abrasion such as the palms or between the thumb and index finger.



OUTSIDE FINGER STITCHING

This construction provides a better fit and a perfect grip.



ADJUSTABLE STRAP

This closing system makes it easy to fit under jackets therefore offering a better closure.

THERMOPLUS™
4000
VERY WARM

DOWN TO
 -22° C | -8° F

WORLD CUP JR CF MITT

CODE: 4117JM | **SIZE:** 4 (JR XXS) / 8 (JR 4XL)

DESCRIPTION: The ultimate junior race mitt similar to the adult world cup. Perfect for the young racer. loaded with performance features, durability, and warmth.

WARMTH INDEX: 4000 - Very Warm

FIT: Natural **MATERIAL:** Waterproof goat leather, Superfabric, Waterproof goat leather palm **INSULATION:** Thinsulate, Wool lining with Polygiene treatment

HIGHLIGHTS: Special gate protection **FEATURES:** Sublimation on back, Silicone grip, Superfabric reinforcement, Custom Fit, Finger lining inside



66 goldeneagle



WOOL LINING

Wool is an excellent insulator, resistant and breathable, it is naturally absorbent and does not capture odors. Thanks to these unique characteristics, it is one of the favorite materials for our linings.



THINSULATE™

The microfibres of Thinsulate™ insulation are ten times smaller than the fibres of other synthetic insulations, which means they're much more efficient at trapping air and keeping in the warmth. It will avoid the formation of cold spots in your hands by filling all the multiple airspaces.



POLYGIENE®

With Polygiene® Stays Fresh Technology, enjoy fresh-all-day confidence. Polygiene makes your glove/mitten stay fresh!



IMPACT PROTECTION

Knuckles and underside of cuff are comprised with a specific anti-shocking material for improved protection and are reinforced with abrasion resistant fabric for top durability.



SUPERFABRIC®

SuperFabric® is a material that's longer lasting, has higher durability, and is designed for everything from extreme applications to rugged daily usage.



SPECIFIC PALM CUT

The improved palm-shape facilitates gripping ski poles and offers better sensibility

THERMOPLUS™
3000
WARM

DOWN TO
-17° C | 0° F

SQ JR CF

CODE: 4113JG | SIZE: 4 (JR XXS) / 8 (JR 4XL)

DESCRIPTION: This all leather junior race glove and mitt is identical to the adult Sq CF. Loaded with performance features, protection, durability, and warmth.

WARMTH INDEX: 3000 - Warm

FIT: Natural **MATERIAL:** Waterproof goat leather, Water resistant sublimated fabric, Waterproof goat leather palm **INSULATION:** Thinsulate, Hydrofill **HIGHLIGHTS:** Knuckle protection **FEATURES:** Sublimation on back, Reinforced palm, Custom Fit

39 pk rainbow



01 black



66 goldeneagle



WATERPROOF GOAT LEATHER

A soft waterproof leather, used mainly for ski gloves in areas which are exposed to high abrasion such as the palms or between the thumb and index finger.



THINSULATE™

The microfibrils of Thinsulate™ insulation are ten times smaller than the fibres of other synthetic insulations, which means they're much more efficient at trapping air and keeping in the warmth. It will avoid the formation of cold spots in your hands by filling all the multiple airspaces.



KNUCKLE PROTECTION

Armor on the fingers and knuckles to provide ski racers the hand protection that's a must-have on the race course.



SPECIFIC PALM CUT

The improved palm-shape facilitates gripping ski poles and offers better sensibility.

THERMOPLUS™
4000
VERY WARM

DOWN TO
 - 22° C | - 8° F

SQ JR CF MITT

CODE: 4113JM | **SIZE:** 4 (JR XXS) / 8 (JR 4XL)

DESCRIPTION: This all leather junior race glove and mitt is identical to the adult Sq CF. Loaded with performance features, protection, durability, and warmth.

WARMTH INDEX: 4000 - Very Warm

FIT: Natural **MATERIAL:** Waterproof goat leather, Water resistant sublimated fabric, Waterproof goat leather palm **INSULATION:** Thinsulate, Hydrofill **HIGHLIGHTS:** Knuckle protection **FEATURES:** Sublimation on back, Reinforced palm, Custom Fit

01 black



66 goldeneagle



39 pk rainbow



CUSTOM FIT

This new unique system gives the opportunity to customize the glove/mitten to the anatomical shape of the hand.



SUBLIMATION PRINTING

High-resolution prints on both backs for a trendy-inspired glove/mitt.



ADJUSTABLE STRAP

This closing system makes it easy to fit under jackets therefore offering a better closure.

THERMOPLUS™
3000

WARM

DOWN TO
-17° C | 0° F

NEW

X-RACE JR & X-RACE JR MITT

GLOVE CODE: 4156JG | MITT CODE: 4156JM | SIZE: 4 (JR XXS) / 8 (JR 4XL)

DESCRIPTION: The perfect choice for young champions. Our desire to provide the best possible racing products does not stop at the Men's line. The new X-Race Jr is a very performing glove designed to enable young skiers to compete safely. Our Research & Development Team increased the amount of goat leather to make this model more resistant to abrasions. In addition, on the back of the hand and the knuckles, the X-Race Jr features safety pads to protect the hands at impact with ski posts and hard snow. Key parts of this model are enriched with additional goat leather to provide the best feeling when gripping your ski poles. Level Golden Eagle gives the ultimate touch with a hint of racing soul and sporty design.

WARMTH INDEX: 3000 - Warm

FIT: Natural **MATERIAL:** Waterproof goat leather, Water resistant sublimated fabric, Waterproof goat leather palm **INSULATION:** Thinsulate, Fleece **HIGHLIGHTS:** Knuckle protection **FEATURES:** Sublimation on back, Reinforced palm



66 goldeneagle



66 goldeneagle



WATERPROOF GOAT LEATHER

A soft waterproof leather, used mainly for ski gloves in areas which are exposed to high abrasion such as the palms or between the thumb and index finger.



THINSULATE™

The microfibrils of Thinsulate™ insulation are ten times smaller than the fibres of other synthetic insulations, which means they're much more efficient at trapping air and keeping in the warmth. It will avoid the formation of cold spots in your hands by filling all the multiple airspaces.

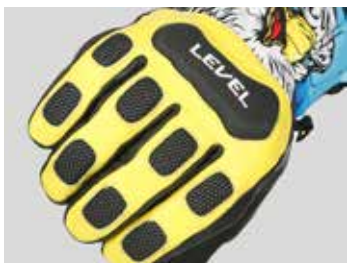

KNUCKLE PROTECTION

Armor on the fingers and knuckles to provide ski racers the hand protection that's a must-have on the race course.



SPECIFIC PALM CUT

The improved palm-shape facilitates gripping ski poles and offers better sensibility.

THERMOPLUS™
3000**WARM**DOWN TO
-17° C | 0° F

RACE JR

CODE: 4119JG | **SIZE:** 4 (JR XXS) / 8 (JR 4XL)**DESCRIPTION:** The Race Junior is a high performance junior glove with a leather and nylon shell and awesome styling.**WARMTH INDEX:** 3000 - Warm**FIT:** Natural **MATERIAL:** Water resistant sublimated fabric, Reinforced leather palm **INSULATION:** Thinsulate, Hydrofill **DRY TECHNOLOGY:** Membra-Therm Plus **HIGHLIGHTS:** Knuckle protection **FEATURES:** Sublimation on back, Reinforced palm

43 pk black



66 goldeneagle



40 pk white

**MEMBRA-THERM PLUS**

A highly breathable membrane insert that creates a waterproof barrier between exterior layer of the glove and the insulating materials. It optimizes warmth and comfort by keeping the hands dry.

**THINSULATE**

The microfibrils of Thinsulate™ insulation are ten times smaller than the fibres of other synthetic insulations, which means they're much more efficient at trapping air and keeping in the warmth.

**REINFORCED LEATHER PALM**

Abrasion-resistant goat leather patches on palm and index finger for both stretch and durability.

**SUBLIMATION PRINTING**

High-resolution prints on both backs for a trendy-inspired glove/mitt.

THERMOPLUS™
3000
WARM
 DOWN TO
 -17° C | 0° F

RACE JR MITT

CODE: 4119JM | SIZE: 4 (JR XXS) / 8 (JR 4XL)

DESCRIPTION: The Race Junior is a high performance junior glove with a leather and nylon shell and awesome styling.

WARMTH INDEX: 3000 - Warm

FIT: Natural **MATERIAL:** Water resistant sublimated fabric, Reinforced leather palm **INSULATION:** Thinsulate, Hydrofill **DRY TECHNOLOGY:** Membra-Therm Plus **HIGHLIGHTS:** Knuckle protection **FEATURES:** Sublimation on back, Reinforced palm



MEMBRA-THERM PLUS
 A highly breathable membrane insert that creates a waterproof barrier between exterior layer of the glove and the insulating materials. It optimizes warmth and comfort by keeping the hands dry.



THINSULATE
 The microfibres of Thinsulate™ insulation are ten times smaller than the fibres of other synthetic insulations, which means they're much more efficient at trapping air and keeping in the warmth.



REINFORCED LEATHER PALM
 Abrasion-resistant goat leather patches on palm and index finger for both stretch and durability.



SUBLIMATION PRINTING
 High-resolution prints on both backs for a trendy-inspired glove/mitt.

THERMOPLUS™
3000**WARM**DOWN TO
-17° C | 0° F

OVERGLOVE SPEED

CODE: 60190M | **SIZE:** XS / L**DESCRIPTION:** Fits every glove or mitt with an extra layer of warm and comfort.**WARMTH INDEX:** 3000 - Warm**FIT:** Relaxed **MATERIAL:** Water resistant sublimated fabric **INSULATION:** Fiberfill, Knitted brush inside **FEATURES:** Sublimation on back, Special palm construction, Storm leash

66 goldeneagle

**EASY ACCESS**

Flip back the shell and free your fingers to play with your phone, camera without freezing your digits!

**PULLER**

A wider puller inserted in underside of cuff helps to properly wear the glove/mitten

**WIND HOOD**

The wind hood can easily be attached to an elastic cord at the back of the hand. It creates full protection for the ride down where a Silicone printed palm maximizes the needed grip on your poles.

**WATERPROOF FABRIC TREATMENT**

The fabric is laminated with a process that permits to add a breathable waterproof membrane to the outer material, optimizing warmth and comfort while keeping the hands dry.



» CATEGORY HIGHLIGHTS

The LEVEL Men's Leather collection is sophisticated and sporty with clean design elements. Rich in details, like the ultra-soft leather, precise stitching and Soft Touch Lining with Polygiene treatments make this line best in class with high quality details. The insulation and liners are the best available on the market today.

» TARGET CONSUMER

Advanced and performance oriented skiers and snowboarders, looking for quality, durability, comfort and the correct warmth choice.

LEATHER

The men's Leather is fresh and with clean new lines. Rich in details and solutions provided by the athletes who launch the latest trends. The materials used are of the highest quality, including ultra-soft leather combined with high quality details. The insulation and liners are the best available on the market.

23.24 COLLECTION



THERMOPLUS™
4000
VERY WARM

DOWN TO
-22° C | -8° F

CAYENNE GTX

CODE: 2076UG | **SIZE:** 7 (S) / 10 (XXL)

DESCRIPTION: The Cayenne model is the result of continuing research to test the limits. All you have to do is look at it: a glove, carefully looked at in details and full of technology. Extremely warm, waterproof, breathable and with indisputable class. The right product for a skier who won't settle for anything but the best.

WARMTH INDEX: 4000 - Very Warm

FIT: Relaxed **MATERIAL:** Waterproof goat leather **INSULATION:** Multilayer Primaloft, Soft-touch lining with Polygiene treatment **DRY TECHNOLOGY:** GORE-TEX

HIGHLIGHTS: I-Touch system **SUSTAINABLE VALUE:** 75% Organic **FEATURES:** Short cuff, Hook&loop closure



01 black



GORE-TEX INSIDE

If you want to spend the whole day out, you want to avoid numb fingers. Even in harsh, cold conditions the whole system of inner lining, membrane and outer material is optimized to keep your hands warmer for longer.



MULTILAYER PRIMALOFT®

Soft insulation fabric. An insulation that is water repellent! Unlike down, it won't hold water so it even keeps you warm when it's wet! A warm and soft feeling that offers good breathability.



I-TOUCH SYSTEM

The "I-Touch" system allows you to use your smart phone without having to remove the glove.



WATERPROOF GOAT LEATHER

A soft waterproof leather, used mainly for ski gloves in areas which are exposed to high abrasion such as the palms or between the thumb and index finger.



POLYGIENE®

With Polygiene® Stays Fresh Technology, enjoy fresh-all-day confidence. Polygiene makes your glove/mitten stay fresh!



ADJUSTABLE STRAP

This closing system makes it easy to fit under jackets therefore offering a better closure.

THERMOPLUS™
4000
VERY WARM

DOWN TO
 - 22° C | - 8° F

RS

CODE: 5035UG | **SIZE:** 6 (XXS) / 10 (XXL)

DESCRIPTION: The RS is where class, elegance and athleticism meet. The minimalist design complements the quality of the fine goat leather. A must have!

WARMTH INDEX: 4000 - Very Warm

FIT: Natural **MATERIAL:** Waterproof goat leather, Waterproof goat leather palm **INSULATION:** Level Loft, Hydrofill **SUSTAINABLE VALUE:** 75% Organic **FEATURES:** Under jacket cuff, Hook&loop closure



09 white



01 black



THUMB PADDING

Thumb padding for added impact protection and better flexibility.



WATERPROOF GOAT LEATHER

A soft waterproof leather, used mainly for ski gloves in areas which are exposed to high abrasion such as the palms or between the thumb and index finger.



ADJUSTABLE STRAP

This closing system makes it easy to fit under jackets therefore offering a better closure.



SHORT GAUNTLET STYLE

The short under-cuff can easily be tucked into your ski jacket for more agility and less bulk getting in your way of wrist movement.



THERMOPLUS™
4000
VERY WARM

DOWN TO
- 22° C | - 8° F

OFF PISTE LEATHER

CODE: 2064UG | **SIZE:** 7 (S) / 11 (4XL)

DESCRIPTION: All mountain leather short cuff glove, a favorite of the level pro team for its styling and warmth.

WARMTH INDEX: 4000 - Very Warm

FIT: Natural **MATERIAL:** Waterproof goat leather **INSULATION:** Swiss Wool, Soft-touch lining with Polygiene treatment **SUSTAINABLE VALUE:** 68% Organic

FEATURES: Short neoprene cuff, Safety leash, Outside stitching, Carabiner



10 brown



01 black



SWISS WOOL

This natural material is characterized by thin fibres which do not retain odours making this type of wool antimicrobial. Wool provides warmth and draws sweat away from the skin, keeping a sensation of dryness.



OUTSIDE FINGER STITCHING

This construction provides a better fit and a perfect grip.



MICROINJECTION RUBBER ICON

Rubber insert applied and stitched on the palm for a touch of style!



PREFORMED FINGERS

This is a special anatomical construction that permits a preformed shape. The preformed shape reduces wrinkles on the palm and guarantees better fit and sensitivity.

THERMOPLUS™
4000
VERY WARM

DOWN TO
- 22° C | - 8° F

OFF PISTE LEATHER TRIGGER

CODE: 2064UT | **SIZE:** 7 (S) / 11 (4XL)

DESCRIPTION: All mountain leather short cuff glove, a favorite of the level pro team for its styling and warmth.

WARMTH INDEX: 4000 - Very Warm

FIT: Natural **MATERIAL:** Waterproof goat leather **INSULATION:** Swiss Wool, Soft-touch lining with Polygiene treatment **SUSTAINABLE VALUE:** 68% Organic

FEATURES: Short neoprene cuff, Safety leash, Outside stitching, Carabiner, Finger lining inside



10 brown



11 red



ADJUSTABLE STRAP

This closing system makes it easy to fit under jackets therefore offering a better closure.



CLIP-IN LOOP

The clip-in loop can be used to secure your gloves to a backpack with the convenient supplied Carabiner.



SAFETY STORM LEASH

A new leash concept that offers an increased safety feature for riders and skiers.



WATERPROOF GOAT LEATHER

A soft waterproof leather, used mainly for ski gloves in areas which are exposed to high abrasion such as the palms or between the thumb and index finger.



THERMOPLUS™
3000

WARM

DOWN TO
-17° C | 0° F

REXFORD UTAH

CODE: 5006UM | **SIZE:** 6,5 (XS) / 10,5 (3XL)

DESCRIPTION: A new creation from LEVEL. After the great success of the "sneaker" design LEVEL has brought out the new "outdoor shoe". Elegant yet curious, patented design. Maximum performance in terms of warmth and comfort.

WARMTH INDEX: 3000 - Warm

FIT: Natural **MATERIAL:** Waterproof goat leather **INSULATION:** Multilayer Primaloft, Hydrofill **DRY TECHNOLOGY:** Membra-Therm Plus **SUSTAINABLE VALUE:** 68% Organic **FEATURES:** Full adjustable fit, Laser print on palm, Storm leash, Finger lining inside



51 jeans



38 pk brown



67 wood



MULTILAYER PRIMALOFT®

Soft insulation fabric. An insulation that is water repellent! Unlike down, it won't hold water so it even keeps you warm when it's wet! A warm and soft feeling that offers good breathability.



MEMBRA-THERM PLUS

A highly breathable membrane insert that creates a waterproof barrier between exterior layer of the glove and the insulating materials. It optimizes warmth and comfort by keeping the hands dry.



LASERED DETAILS

Laser-etched pattern on distressed leather for a rugged vintage look



STORM LEASH

This cord is used to secure the glove to your hand with an adjustable plastic. A big advantage when you don't want to wear gloves but want to keep them attached to the wrist.

THERMOPLUS™
3000**WARM**DOWN TO
-17° C | 0° F

REXFORD

CODE: 5000UG | SIZE: 7 (S) / 10,5 (3XL)

DESCRIPTION: The super-styled rexford is the cold weather choice of Level's pro team. The perfect combo of style, comfort and function.**WARMTH INDEX:** 3000 - Warm**FIT:** Natural **MATERIAL:** Waterproof goat leather, Reinforced leather palm **INSULATION:** Multilayer Primaloft, Hydrofill **DRY TECHNOLOGY:** Membra-Therm Plus
SUSTAINABLE VALUE: 68% Organic **FEATURES:** Short neoprene cuff, Hook&loop closure, Storm leash

67 wood



01 black



33 scottish brown

**MULTILAYER PRIMALOFT®**

Soft insulation fabric. An insulation that is water repellent! Unlike down, it won't hold water so it even keeps you warm when it's wet! A warm and soft feeling that offers good breathability.

**MEMBRA-THERM PLUS**

A highly breathable membrane insert that creates a waterproof barrier between exterior layer of the glove and the insulating materials. It optimizes warmth and comfort by keeping the hands dry.

**REINFORCED LEATHER PALM**

Abrasion-resistant goat leather patches on palm and index finger for both stretch and durability.

**THUMB PADDING**

Thumb padding for added impact protection and better flexibility.

THERMOPLUS™
3000
WARM

DOWN TO
-17° C | 0° F

REXFORD TRIGGER

CODE: 5000UT | **SIZE:** 7 (S) / 10,5 (3XL)

DESCRIPTION: The super-styled rexford is the cold weather choice of Level's pro team. The perfect combo of style, comfort and function.

WARMTH INDEX: 3000 - Warm

FIT: Natural **MATERIAL:** Waterproof goat leather, Reinforced leather palm **INSULATION:** Multilayer Primaloft, Hydrofill **DRY TECHNOLOGY:** Membra-Therm Plus
SUSTAINABLE VALUE: 68% Organic **FEATURES:** Short neoprene cuff, Hook&loop closure, Storm leash, Finger lining inside



33 scottish brown



15 anthracite



MULTILAYER PRIMALOFT®

Soft insulation fabric. An insulation that is water repellent! Unlike down, it won't hold water so it even keeps you warm when it's wet! A warm and soft feeling that offers good breathability.



MEMBRA-THERM PLUS

A highly breathable membrane insert that creates a waterproof barrier between exterior layer of the glove and the insulating materials. It optimizes warmth and comfort by keeping the hands dry.



METAL LOGO

LEVEL metal logo featuring sleek embossed accents. Very glamorous and sophisticated.



STORM LEASH

This cord is used to secure the glove to your hand with an adjustable plastic. A big advantage when you don't want to wear gloves but want to keep them attached to the wrist.

THERMOPLUS™
3000**WARM**DOWN TO
-17° C | 0° F

REXFORD MITT

CODE: 5001UM | **SIZE:** 7 (S) / 10,5 (3XL)**DESCRIPTION:** The super-styled rexford is the cold weather choice of Level's pro team. The perfect combo of style, comfort and function.**WARMTH INDEX:** 3000 - Warm**FIT:** Relaxed **MATERIAL:** Waterproof goat leather, Reinforced leather palm **INSULATION:** Multilayer Primaloft, Hydrofill **DRY TECHNOLOGY:** Membra-Therm Plus
SUSTAINABLE VALUE: 68% Organic **FEATURES:** Short neoprene cuff, Hook&loop closure, Storm leash, Finger lining inside

01 black



05 beige

**WATERPROOF GOAT LEATHER**

A soft waterproof leather, used mainly for ski gloves in areas which are exposed to high abrasion such as the palms or between the thumb and index finger.

**MEMBRA-THERM PLUS**

A highly breathable membrane insert that creates a waterproof barrier between exterior layer of the glove and the insulating materials. It optimizes warmth and comfort by keeping the hands dry.

**SHORT GAUNTLET STYLE**

The short under-cuff can easily be tucked into your ski jacket for more agility and less bulk getting in your way of wrist movement.

**LASERED LOGO**

LEVEL laser-etched logo on distressed leather for a rugged vintage look.



THERMOPLUS™
3000

WARM

DOWN TO
-17° C | 0° F

NEW

ICON

CODE: 5012UG | SIZE: XS / XXL

DESCRIPTION: The new Icon of the skiing world. Among the many new models of our Leather Line, the Icon is already an iconic model, developed thanks to the collaboration with the Ski World Champion Aleksander Aamodt Kilde. This product is entirely made of waterproof goat leather, providing extreme softness. Thanks to its construction, the Icon scores 3000 on our Thermoplus index, keeping your hands warm down to -17°C below zero. The inner lining features Polygiene treated silk. This is central to avoiding the formation of bacteria after a long day on your skis. Its design is new and charismatic, with bellows in between the knuckles and the top of the hand. This feature enhances fit and grip for the perfect skiing experience.

WARMTH INDEX: 3000 - Warm

FIT: Natural **MATERIAL:** Waterproof goat leather, Reinforced leather palm **INSULATION:** Level Loft, Soft-touch lining with Polygiene treatment

SUSTAINABLE VALUE: 73% Organic **FEATURES:** Short cuff, Hook&loop closure



35 black white



01 black



43 pk black



EMBOSSED DETAILS

LEVEL embossed logo plus EVA padding on back of hand and knuckles for added impact protection.



KNUCKLE FLEX

Stretch flex knuckle panels for added comfort and ease of move.



REINFORCED LEATHER PALM

Abrasion-resistant goat leather patches on palm and index finger for both stretch and durability.



POLYGIENE®

Polygiene® provides protection against body odors and more. Based on a silver salt solution. Sweat, heat and humidity is nourishment for bacteria and they will grow and die in ever-increasing numbers.



THERMOPLUS™
3000**WARM****DOWN TO**
-17° C | 0° F**NEW** DARTH MITT

CODE: 2333UM | SIZE: XS / XL

DESCRIPTION: A robust warm mitten for all skiers. When it comes to simplicity and warmth, the new Darth Mitt is the perfect choice. This waterproof goat leather model is a fantastic companion for long days of skiing, without losing our iconic softness. The Membra-Therm Plus system provides insulation and keeps your hands warm, thanks to the separation between the inner lining and the outer layers. This unisex model comes in three different colour versions, always keeping a simple and iconic design. American Freestyle skier Alex Ferreira partnered with us to create his own Pro Model. This version is the definitive choice for freeskiers and lovers of the backcountry.

WARMTH INDEX: 3000 - Warm

FIT: Relaxed **MATERIAL:** Waterproof goat leather **INSULATION:** Level Loft, Light fleece **DRY TECHNOLOGY:** Membra-Therm Plus **SUSTAINABLE VALUE:** 75% Organic **FEATURES:** Hook&loop closure, Storm leash

05 beige



24 bordeaux



11 red



27 pink

**EMBOSSED DETAILS**

A sleek LEVEL patch with embossed details for an extra touch.

**MEMBRA-THERM PLUS**

A highly breathable membrane insert that creates a waterproof barrier between exterior layer of the glove and the insulating materials. It optimizes warmth and comfort by keeping the hands dry.

**WATERPROOF GOAT LEATHER**

A soft waterproof leather, used mainly for ski gloves in areas which are exposed to high abrasion such as the palms or between the thumb and index finger.

**STORM LEASH**

This cord is used to secure the glove to your hand with an adjustable plastic. A big advantage when you don't want to wear gloves but want to keep them attached to the wrist.

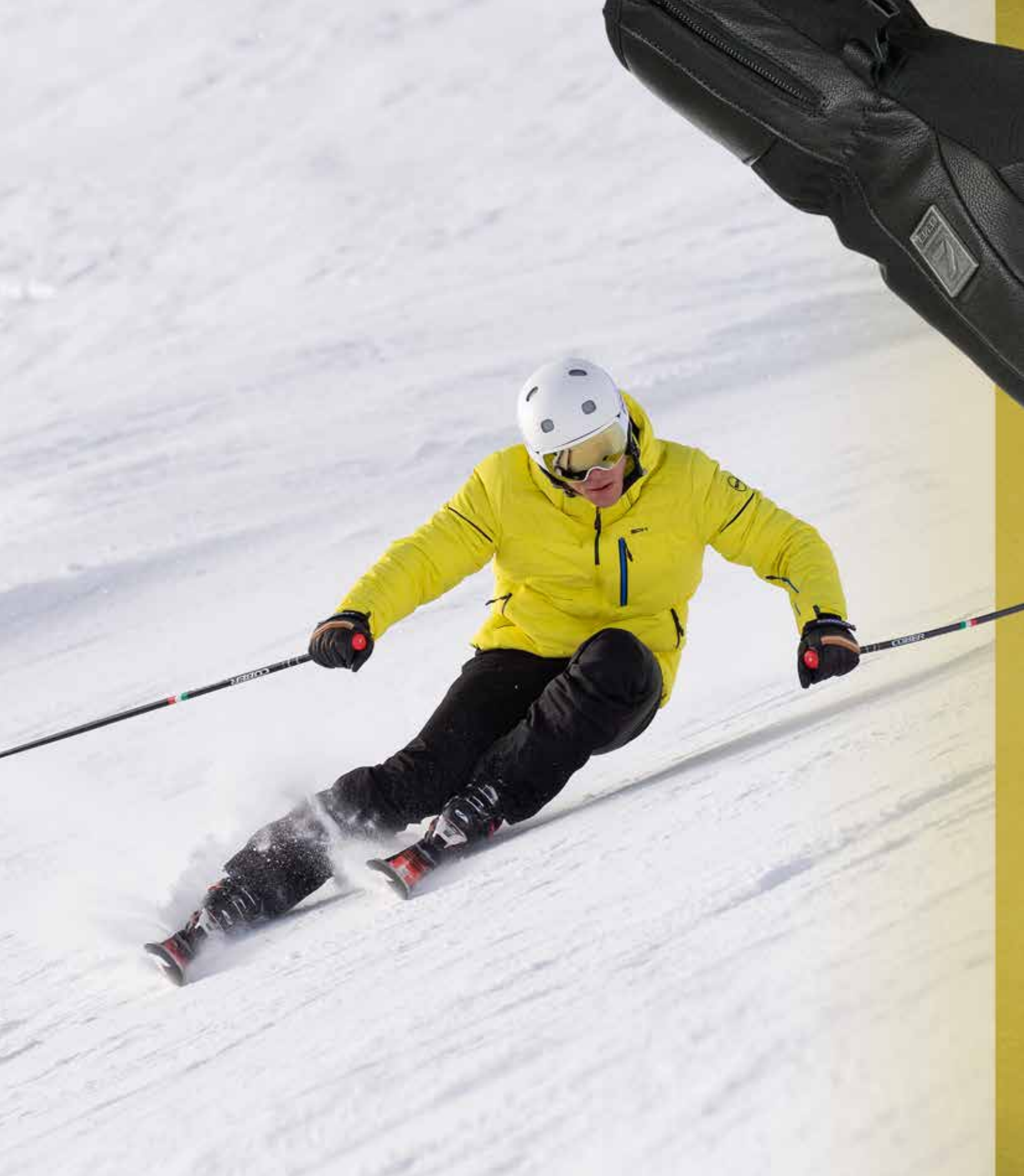

» CATEGORY HIGHLIGHTS

The Alpine line provides exceptional performance, combined with technical features and style. This line offers warmth and function at a great value.

» TARGET CONSUMER

From beginners to advanced skiers, looking for best quality, comfort and great value.

ALPINE

The Alpine line is designed for skiers demanding high-performance, quality materials and elegant lines. Built in years of studies and on-snow testing, this line is proven to be the best call for those who loves carving up the hills.

23.24 COLLECTION



THERMOPLUS™
4000
VERY WARM

DOWN TO
-22° C | -8° F

I -SUPER RADIATOR GTX

CODE: 3224UG | **SIZE:** 7 (S) / 10 (XXL)

DESCRIPTION: We designed the i super radiator as the ultimate defense against the harshest winter elements, super warm, waterproof, with exceptional breathability. Features GORE-TEX + Gore warm technology, Primaloft insulation, wool lining and I-Touch technology.

WARMTH INDEX: 4000 - Very Warm

FIT: Natural **MATERIAL:** Water resistant micro fabric, Waterproof goat leather palm **INSULATION:** Multilayer Primaloft, Silver lining **DRY TECHNOLOGY:** GORE-TEX - Warm **HIGHLIGHTS:** I-Touch system **FEATURES:** Short cuff, Hook&loop closure, Stretch fabric



18 black grey



01 black



GORE-TEX INSIDE

If you want to spend the whole day out, you want to avoid numb fingers. Even in harsh, cold conditions the whole system of inner lining, membrane and outer material is optimized to keep your hands warmer for longer.



MULTILAYER PRIMALOFT®

Soft insulation fabric. An insulation that is water repellent! Unlike down, it won't hold water so it even keeps you warm when it's wet! A warm and soft feeling that offers good breathability.



KNUCKLE FLEX

Stretch flex knuckle panels for added comfort and ease of move.



SILVER LINING

Little silver dots reflect and retain the warmth your body generates, while dissipating moisture and excess heat.

THERMOPLUS™
4000
VERY WARM

DOWN TO
 -22° C | -8° F

SUPER RADIATOR MITT GTX

CODE: 3224UM | **SIZE:** 7 (S) / 10 (XXL)

DESCRIPTION: We designed the i super radiator as the ultimate defense against the harshest winter elements, super warm, waterproof, with exceptional breathability. Features GORE-TEX + Gore warm technology, Primaloft insulation, wool lining and I-Touch technology.

WARMTH INDEX: 4000 - Very Warm

FIT: Relaxed **MATERIAL:** Water resistant micro fabric, Waterproof goat leather palm **INSULATION:** Multilayer Primaloft, Silver lining **DRY TECHNOLOGY:** GORE-TEX - Warm **FEATURES:** Short cuff, Hook&loop closure, Stretch fabric



01 black



GORE-TEX INSIDE

If you want to spend the whole day out, you want to avoid numb fingers. Even in harsh, cold conditions the whole system of inner lining, membrane and outer material is optimized to keep your hands warmer for longer.



MULTILAYER PRIMALOFT®

Soft insulation fabric. An insulation that is water repellent! Unlike down, it won't hold water so it even keeps you warm when it's wet! A warm and soft feeling that offers good breathability.



ADJUSTABLE STRAP

This closing system makes it easy to fit under jackets therefore offering a better closure.



GOAT LEATHER PALM

This tough and protective palm combines woven water-resistant micro fabric and goat leather for both stretch and durability, while a GORE-TEX waterproof and breathable insert keeps intruding moisture at bay.

THERMOPLUS™
3000

WARM

DOWN TO
-17° C | 0° F

NEW

PEAK

CODE: 3332UG | **SIZE:** 7 (S) / 10 (XXL)

DESCRIPTION: The ideal choice for alpine lovers. This new model in our Alpine Line is designed to offer warmth and safety to skiers who want to enjoy every aspect of high mountain environments. This glove keeps your hand warm thanks to the use of both Multilayer Primaloft and Membra-Therm Plus. These systems work together to maintain the perfect body warmth and to avoid the inner lining getting wet when weather conditions are harsh. The design is solid and original, without getting too flashy. The Peak is available in three different colour versions to offer a wide range to different age groups. Nylon patches are added to the palm to enhance the firmness of the model and provide the perfect grip on your ski poles.

WARMTH INDEX: 3000 - Warm

FIT: Natural **MATERIAL:** Waterproof goat leather, Water resistant fabric **INSULATION:** Multilayer Primaloft, Soft-touch lining with Polygiene treatment

DRY TECHNOLOGY: Membra-Therm Green **SUSTAINABLE VALUE:** 50% Organic **FEATURES:** Short cuff, Zipped cuff



43 pk black



01 black



67 wood



MULTILAYER PRIMALOFT®

Soft insulation fabric. An insulation that is water repellent! Unlike down, it won't hold water so it even keeps you warm when it's wet! A warm and soft feeling that offers good breathability.



MEMBRA-THERM GREEN

An 100% recycled breathable membrane insert that creates a waterproof barrier between exterior layer of the glove and the insulating materials. It optimizes warmth and comfort by keeping the hands dry.



POLYGIENE®

Polygiene® provides protection against body odors and more. Based on a silver salt solution. Sweat, heat and humidity is nourishment for bacteria and they will grow and die in ever-increasing numbers.



THE PERFECT FIT

By creating gloves in half sizes, LEVEL delivers the perfect fit and ensures correct insulation that leads to warm hands and happy days on snow!

THERMOPLUS™
3000**WARM****DOWN TO**
-17° C | 0° F

EVOLUTION GTX

CODE: 3336UG | **SIZE:** 7 (S) / 10 (XXL)**DESCRIPTION:** A GORE-TEX glove so essential that it aims only for the maximum warmth, waterproof and breathability.**WARMTH INDEX:** 3000 - Warm**FIT:** Natural **MATERIAL:** Water resistant fabric, Water resistant goat leather palm **INSULATION:** Level Loft, Silver lining **DRY TECHNOLOGY:** GORE-TEX - Active **FEATURES:** Short cuff, Adjustable strap

20 blue



01 black



18 black grey



GORE-TEX INSIDE

If you want to spend the whole day out, you want to avoid numb fingers. Even in harsh, cold conditions the whole system of inner lining, membrane and outer material is optimized to keep your hands warmer for longer.



PREFORMED FINGERS

This is a special anatomical construction that permits a preformed shape. The preformed shape reduces wrinkles on the palm and guarantees better fit and sensitivity.



ADJUSTABLE STRAP

This closing system makes it easy to fit under jackets therefore offering a better closure.



SILVER LINING

Little silver dots reflect and retain the warmth your body generates, while dissipating moisture and excess heat.

THERMOPLUS™
3000
WARM
DOWN TO
-17° C | 0° F

TROUPER GTX

CODE: 3339UG | **SIZE:** 7 (S) / 10 (XXL)

DESCRIPTION: Classic look, great fit with GORE-TEX membrane. The Trouper guarantees a warm experience for your days on the snow.

WARMTH INDEX: 3000 - Warm

FIT: Natural **MATERIAL:** Water resistant fabric **INSULATION:** Fiberfill, Hydrofill **DRY TECHNOLOGY:** GORE-TEX **FEATURES:** Short cuff, Adjustable strap

01 black



18 black grey



20 blue



43 pk black



GORE-TEX INSIDE

If you want to spend the whole day out, you want to avoid numb fingers. Even in harsh, cold conditions the whole system of inner lining, membrane and outer material is optimized to keep your hands warmer for longer.



ADJUSTABLE STRAP

This closing system makes it easy to fit under jackets therefore offering a better closure.



WATERPROOF FABRIC TREATMENT

The fabric is laminated with a process that permits to add a breathable waterproof membrane to the outer material, optimizing warmth and comfort while keeping the hands dry.



SHORT GAUNTLET STYLE

The short under-cuff can easily be tucked into your ski jacket for more agility and less bulk getting in your way of wrist movement.

THERMOPLUS™
3000**WARM**DOWN TO
-17° C | 0° F

CHALLENGER

CODE: 3363UG | **SIZE:** 7 (S) / 10 (XXL)**DESCRIPTION:** Our best-value Membra-Therm Plus ski glove, the Challenger is a warm, waterproof, four-season glove that excels at everyday, inbounds shredding.**WARMTH INDEX:** 3000 - Warm**FIT:** Natural **MATERIAL:** Water resistant fabric, Leather reinforcement patch **INSULATION:** Level Needle, Hydrofill **DRY TECHNOLOGY:** Membra-Therm Plus **FEATURES:** Short cuff, Hook&loop closure

01 black



11 red



18 black grey



51 jeans

**MEMBRA-THERM PLUS**

A highly breathable membrane insert that creates a waterproof barrier between exterior layer of the glove and the insulating materials. It optimizes warmth and comfort by keeping the hands dry.

**ADJUSTABLE STRAP**

This closing system makes it easy to fit under jackets therefore offering a better closure.

**REINFORCED LEATHER PALM**

Abrasion-resistant goat leather patches on palm and index finger for both stretch and durability.

**SHORT GAUNTLET STYLE**

The short under-cuff can easily be tucked into your ski jacket for more agility and less bulk getting in your way of wrist movement.

THERMOPLUS™
3000
WARM
 DOWN TO
 -17° C | 0° F

NEW ALPINE

CODE: 3344UG | SIZE: 7 (S) / 11 (4XL)

DESCRIPTION: Past and future: the new Alpine. The Alpine has been redesigned to give a hint of modernity to an already iconic model. Thanks to our recent technological development, it has been possible to preserve the Alpine's performance and use the latest sustainable materials. This model features both Membra-Therm Green and Multilayer Primaloft. Even after a full day of skiing, your hands will be warm, dry and protected. We now use recycled cloths and materials for both the external layers and the inner lining. The palm is also reinforced with leather patches. Playful colours are added to the back of the hands and between the fingers to transform the Alpine into a modern garment for demanding skiers.

WARMTH INDEX: 3000 - Warm

FIT: Natural **MATERIAL:** Water resistant soft fabric, Reinforced leather palm **INSULATION:** Multilayer Primaloft, Recycled Hydrofill **DRY TECHNOLOGY:** Membra-Therm Green **SUSTAINABLE VALUE:** 75% Recycled 11% Organic **FEATURES:** Cuff with Hook&loop closure



01 black



20 blue



43 pk black



11 red



MULTILAYER PRIMALOFT®

Soft insulation fabric. An insulation that is water repellent! Unlike down, it won't hold water so it even keeps you warm when it's wet! A warm and soft feeling that offers good breathability.



MEMBRA-THERM GREEN

An 100% recycled breathable membrane insert that creates a waterproof barrier between exterior layer of the glove and the insulating materials. It optimizes warmth and comfort by keeping the hands dry.



WATERPROOF GOAT LEATHER

A soft waterproof leather, used mainly for ski gloves in areas which are exposed to high abrasion such as the palms or between the thumb and index finger.



ADJUSTABLE STRAP

This closing system makes it easy to fit under jackets therefore offering a better closure.

THERMOPLUS™
3000
WARM
 DOWN TO
 -17° C | 0° F

NEW ALPINE MITT

CODE: 3344UM | SIZE: 7 (S) / 11 (4XL)

DESCRIPTION: Past and future: the new Alpine. The Alpine has been redesigned to give a hint of modernity to an already iconic model. Thanks to our recent technological development, it has been possible to preserve the Alpine's performance and use the latest sustainable materials. This model features both Membra-Therm Green and Multilayer Primaloft. Even after a full day of skiing, your hands will be warm, dry and protected. We now use recycled cloths and materials for both the external layers and the inner lining. The palm is also reinforced with leather patches. Playful colours are added to the back of the hands and between the fingers to transform the Alpine into a modern garment for demanding skiers.

WARMTH INDEX: 3000 - Warm

FIT: Natural **MATERIAL:** Water resistant fabric, Reinforced leather palm **INSULATION:** Multilayer Primaloft, Recycled Hydrofill **DRY TECHNOLOGY:** Membra-Therm Green **SUSTAINABLE VALUE:** 75% Recycled 11% Organic **FEATURES:** Cuff with Hook&loop closure



15 anthracite



01 black



MULTILAYER PRIMALOFT®

Soft insulation fabric. An insulation that is water repellent! Unlike down, it won't hold water so it even keeps you warm when it's wet! A warm and soft feeling that offers good breathability.



MEMBRA-THERM GREEN

An 100% recycled breathable membrane insert that creates a waterproof barrier between exterior layer of the glove and the insulating materials. It optimizes warmth and comfort by keeping the hands dry.



WATERPROOF GOAT LEATHER

A soft waterproof leather, used mainly for ski gloves in areas which are exposed to high abrasion such as the palms or between the thumb and index finger.



ADJUSTABLE STRAP

This closing system makes it easy to fit under jackets therefore offering a better closure.



THERMOPLUS™
3000
WARM
 DOWN TO
 -17° C | 0° F

NEW • LEGACY

CODE: 3354UG | SIZE: 7 (S) / 10 (XXL)

DESCRIPTION: Green technology for the coldest days of skiing. This new model in our Alpine Line matches technology and a green approach to enjoy the coldest days on the ski slopes. The Legacy is the perfect product for skiers who want to keep their hands always warm and dry. Our new Membra-Therm Green technology separates the inner lining from the external layers to avoid water from wetting the inside of your gloves. In addition, almost all of the materials used to design this glove are recycled. Also, the inner lining uses recycled materials. The hook and loop cuff lets you wear your gloves underneath your ski jacket. The design is classic and sporty, with Level Logo embossed on the back of the hand.

WARMTH INDEX: 3000 - Warm

FIT: Natural **MATERIAL:** Water resistant fabric, Leather reinforcement patch **INSULATION:** Recycled Level Loft, Recycled Hydrofill **DRY TECHNOLOGY:** Membra-Therm Green **SUSTAINABLE VALUE:** 75% Recycled 11% Organic **FEATURES:** Cuff with Hook&loop closure

01 black



11 red



15 anthracite



17 navy anthracite



RECYCLED FABRIC

Full recycled fabric from waste material that has reprocessed into new fibers and then spun into new yarns and fabrics.



MEMBRA-THERM GREEN

An 100% recycled breathable membrane insert that creates a waterproof barrier between exterior layer of the glove and the insulating materials. It optimizes warmth and comfort by keeping the hands dry.



ADJUSTABLE STRAP

This closing system makes it easy to fit under jackets therefore offering a better closure.



SHORT GAUNTLET STYLE

The short under-cuff can easily be tucked into your ski jacket for more agility and less bulk getting in your way of wrist movement.



THERMOPLUS™
2000

STD

DOWN TO
-10° C | 14° F

HERO

CODE: 3367UG | **SIZE:** 7 (S) / 11 (4XL)

DESCRIPTION: Classic look, great fit and an awesome value. The Hero is fully waterproof, breathable and warm.

WARMTH INDEX: 2000 - Standard

FIT: Natural **MATERIAL:** Water resistant fabric **INSULATION:** Fiberfill, Hydrofill **DRY TECHNOLOGY:** Membra-Therm Plus **FEATURES:** Short cuff, Adjustable strap

01 black



43 pk black



18 black grey



20 blue



WATERPROOF FABRIC TREATMENT

The fabric is laminated with a process that permits to add a breathable waterproof membrane to the outer material, optimizing warmth and comfort while keeping the hands dry.



MEMBRA-THERM PLUS

A highly breathable membrane insert that creates a waterproof barrier between exterior layer of the glove and the insulating materials. It optimizes warmth and comfort by keeping the hands dry.



ADJUSTABLE STRAP

This closing system makes it easy to fit under jackets therefore offering a better closure.



SHORT GAUNTLET STYLE

The short under-cuff can easily be tucked into your ski jacket for more agility and less bulk getting in your way of wrist movement.

THERMOPLUS™
2000**STD****DOWN TO**
-10° C | 14° F

HAWK

CODE: 3373UG | SIZE: 7 (S) / 10 (XXL)

DESCRIPTION: A new green model perfect for all winter sports. The new Hawk has been developed by our R&D Team to create a modern glove with a green footprint. Warmth and comfort are a must, as we do with all our products, but the Membra-Therm Green technology is a new feature. Thanks to this system, it is possible to use a recycled membrane to separate the inner lining from the exterior layers, so your hands are always dry. The palm is made of recycled materials with leather inserts. The design is classic and timeless, with a Level Logo webbing all around the back of the hand. Simplicity and class are now matched in a green glove.

WARMTH INDEX: 2000 - Standard

FIT: Natural **MATERIAL:** Water resistant fabric, Water resistant goat leather palm **INSULATION:** Recycled Level Loft, Recycled Hydrofill **DRY TECHNOLOGY:** Membra-Therm Green **SUSTAINABLE VALUE:** 75% Recycled 11% Organic **FEATURES:** Short cuff, Adjustable strap

01 black



11 red



15 anthracite



43 pk black

**RECYCLED FABRIC**

Full recycled fabric from waste material that has reprocessed into new fibers and then spun into new yarns and fabrics.

**MEMBRA-THERM GREEN**

An 100% recycled breathable membrane insert that creates a waterproof barrier between exterior layer of the glove and the insulating materials. It optimizes warmth and comfort by keeping the hands dry.

**PULLER**

A wider puller inserted in underside of cuff helps to properly wear the glove/mitten

**WATERPROOF FABRIC TREATMENT**

The fabric is laminated with a process that permits to add a breathable waterproof membrane to the outer material, optimizing warmth and comfort while keeping the hands dry.

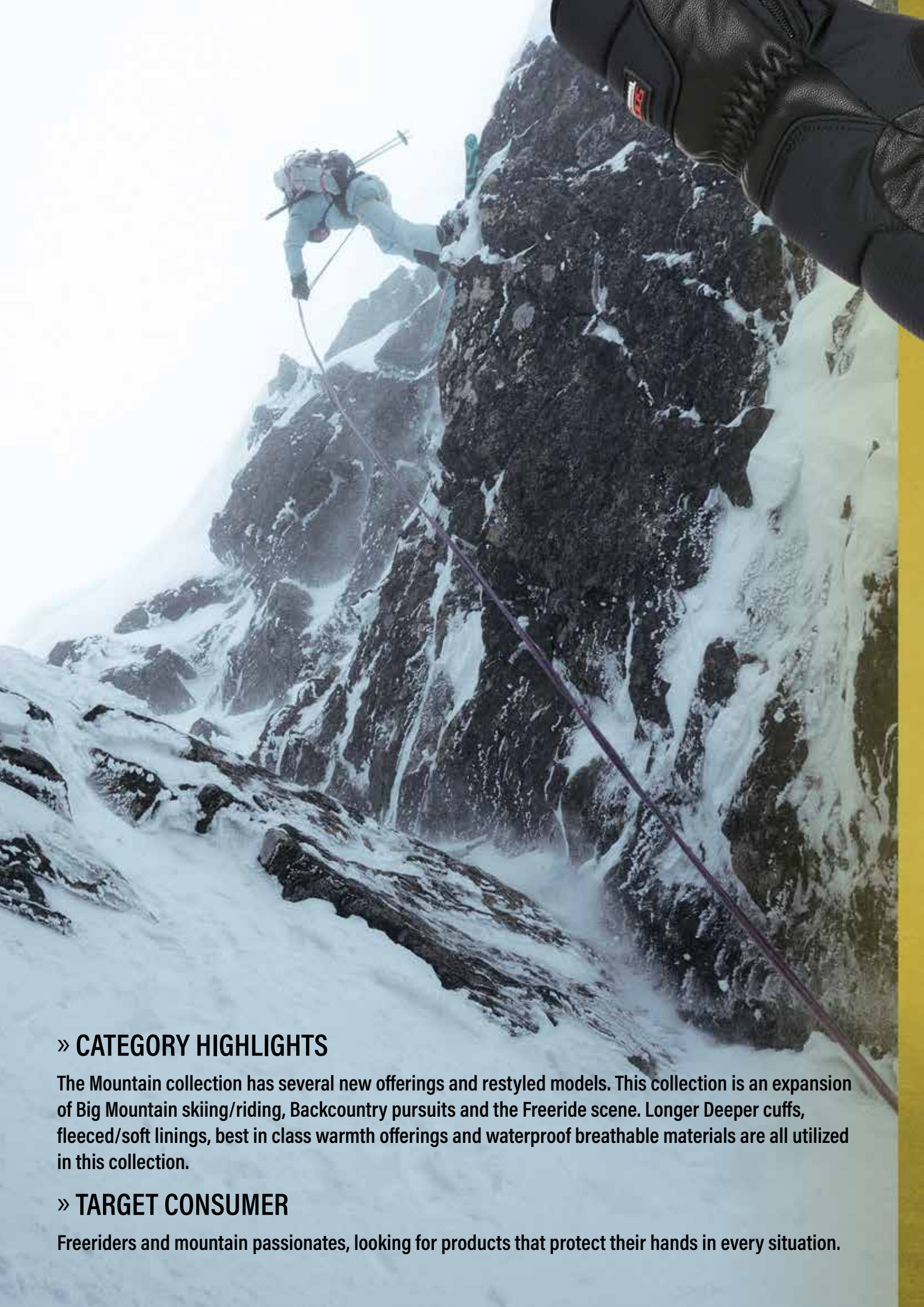

» CATEGORY HIGHLIGHTS

The Mountain collection has several new offerings and restyled models. This collection is an expansion of Big Mountain skiing/riding, Backcountry pursuits and the Freeride scene. Longer Deeper cuffs, fleeced/soft linings, best in class warmth offerings and waterproof breathable materials are all utilized in this collection.

» TARGET CONSUMER

Freeriders and mountain passionates, looking for products that protect their hands in every situation.

MOUNTAIN

The Mountain line introduces many new and restyled models which are the expression of big mountain riding and freeride. Only the highest quality materials, including ultra-soft leather combined with very innovative fabrics are used in this line.

23.24 COLLECTION



THERMOPLUS™
5000
EXTRA WARM

DOWN TO
-30° C | -22° F

BIG MOUNTAIN

CODE: 2049UM | **SIZE:** S / XXL

DESCRIPTION: The apex of research and technology in terms of warmth. Tested and developed by our athletes on the highest peaks on the planet. Its CV features over 11 peaks of 8,000m or more.

WARMTH INDEX: 5000 - Extra Warm

FIT: Relaxed **MATERIAL:** Water resistant fabric, Leather reinforcement patch **INSULATION:** Multilayer Primaloft, Hydrofill **FEATURES:** Long adjustable cuff, Storm leash



01 black



MULTILAYER PRIMALOFT®

Soft insulation fabric. An insulation that is water repellent! Unlike down, it won't hold water so it even keeps you warm when it's wet! A warm and soft feeling that offers good breathability.



STORM LEASH

This cord is used to secure the glove to your hand with an adjustable plastic. A big advantage when you don't want to wear gloves but want to keep them attached to the wrist.



ELASTIC CORD

This elastic cord seals from the outside environment when the snow is deep and the weather is foul. The cuff goes completely over your jacket sleeve and cinch's tight with the cord.



LONG CUFF

Long gauntlet-style glove offers higher insulation and seals out the cold very effectively thanks to a draw cord.



REINFORCED LEATHER PALM

Abrasion-resistant goat leather patches on palm and thumb finger for both stretch and durability.

THERMOPLUS™
5000
EXTRA WARM

ALASKA MITT

CODE: 2071UM | **SIZE:** 6,5 (XS) / 10 (XXL)

DESCRIPTION: Super loaded mountain mitt... maximum warm and performance in any circumstance.

WARMTH INDEX: 5000 - Extra Warm

FIT: Relaxed **MATERIAL:** Water resistant soft fabric, Waterproof goat leather palm **INSULATION:** Swiss Wool, Merino wool lining with Polygiene treatment

FEATURES: Safety leash, Zipped cuff, Hook&loop closure, Preformed glove, Nose cleaner

DOWN TO
 -30° C | -22° F



53 dark



SWISS WOOL

This natural material is characterized by thin fibres which do not retain odours making this type of wool antimicrobial. Wool provides warmth and draws sweat away from the skin, keeping a sensation of dryness.



SAFETY STORM LEASH

A new leash concept that offers an increased safety feature for riders and skiers.



POLYGIENE®

With Polygiene® Stays Fresh Technology, enjoy fresh-all-day confidence. Polygiene makes your glove/mitten stay fresh!



PREFORMED SHAPE

This is a special anatomical construction that permits a preformed shape. The preformed shape reduces wrinkles on the palm and guarantees better fit and sensitivity.



MERINO WOOL

Merino wool lining keeps hands warm and dry and its natural temperature regulating ability is ideal for high performance sports activities.



CLOSING SYSTEM

This closing system makes it easy to fit under jackets therefore offering a better closure.

THERMOPLUS™
4000
VERY WARM

DOWN TO
-22° C | -8° F

RANGER

CODE: 2091UG | **SIZE:** 7 (S) / 10 (XXL)

DESCRIPTION: All mountain glove, in version 5 fingers and trigger mitt. Designed to be robust and warm, complete with adjustable leash and and I-TOUCH system. The design combines leather and fabric inserts. Practical pocket on the back.

WARMTH INDEX: 4000 - Very Warm

FIT: Relaxed **MATERIAL:** Water resistant fabric, Waterproof goat leather palm **INSULATION:** Level Needle, Boa fleece inside **DRY TECHNOLOGY:** Membra-Therm Plus **HIGHLIGHTS:** I-Touch system **FEATURES:** Long cuff, Safety leash, Nose cleaner, H&R, Adjustable strap, Heater pocket



01 black



43 pk black



MEMBRA-THERM PLUS

A highly breathable membrane insert that creates a waterproof barrier between exterior layer of the glove and the insulating materials. It optimizes warmth and comfort by keeping the hands dry.



MULTIFUNCTION POCKET

Pocket positioned on the top of the glove. May be used to insert hand warmers, ski-pass or other small objects. If unzipped during warm days it allows better air circulation thanks to the inner mesh.



SAFETY STORM LEASH

A new leash concept that offers an increased safety feature for riders and skiers.



I-TOUCH SYSTEM

The "I-Touch" system allows you to use your smart phone without having to remove the glove.

THERMOPLUS™
4000
VERY WARM

DOWN TO
 -22° C | -8° F

RANGER TRIGGER

CODE: 2091UT | **SIZE:** 7 (S) / 10 (XXL)

DESCRIPTION: All mountain glove, in version 5 fingers and trigger mitt. Designed to be robust and warm, complete with adjustable leash and and I-TOUCH system. The design combines leather and fabric inserts. Practical pocket on the back.

WARMTH INDEX: 4000 - Very Warm

FIT: Relaxed **MATERIAL:** Water resistant fabric, Waterproof goat leather palm **INSULATION:** Level Needle, Boa fleece inside **DRY TECHNOLOGY:** Membra-Therm Plus **HIGHLIGHTS:** I-Touch system **FEATURES:** Long cuff, Safety leash, Nose cleaner, Adjustable strap, Heater pocket



01 black



43 pk black



MEMBRA-THERM PLUS

A highly breathable membrane insert that creates a waterproof barrier between exterior layer of the glove and the insulating materials. It optimizes warmth and comfort by keeping the hands dry.



POWDER CUFF

This nylon cuff has a convenient adjustment for the closure around the wrist preventing snow from getting inside when riding powder.



GOAT LEATHER PALM

This tough and protective palm combines woven water-resistant micro fabric and goat leather for both stretch and durability, while a MEMBRA-THERM PLUS waterproof and breathable insert keeps intruding moisture at bay.



CLIP-IN LOOP

The clip-in loop can be used to secure your gloves to a backpack with the convenient supplied Carabiner.



THERMOPLUS™
4000
VERY WARM

DOWN TO
 -22° C | -8° F

RANGER MITT

CODE: 2091UM | **SIZE:** 7 (S) / 10 (XXL)

DESCRIPTION: All mountain glove, in version 5 fingers and trigger mitt. Designed to be robust and warm, complete with adjustable leash and and I-TOUCH system. The design combines leather and fabric inserts. Practical pocket on the back.

WARMTH INDEX: 4000 - Very Warm

FIT: Relaxed **MATERIAL:** Water resistant fabric, Waterproof goat leather palm **INSULATION:** Level Needle, Boa fleece inside **DRY TECHNOLOGY:** Membra-Therm Plus **FEATURES:** Long cuff, Safety leash, Nose cleaner, Adjustable strap, Heater pocket



01 black



MEMBRA-THERM PLUS

A highly breathable membrane insert that creates a waterproof barrier between exterior layer of the glove and the insulating materials. It optimizes warmth and comfort by keeping the hands dry.



POWDER CUFF

This nylon cuff has a convenient adjustment for the closure around the wrist preventing snow from getting inside when riding powder.



NOSE CLEANER

Special velvet fabric placed on your thumb. Provides a gentle feeling when used as a nose wipe while riding or skiing.



CLIP-IN LOOP

The clip-in loop can be used to secure your gloves to a backpack with the convenient supplied Carabiner.

THERMOPLUS™
4000
VERY WARM

DOWN TO
-22° C | -8° F

YETI MITT

CODE: 2085UM | SIZE: S / XL

DESCRIPTION: Unique goose down mitt; extremely light, technical and very warm; the best choice for the mountain experience.

WARMTH INDEX: 4000 - Very Warm

FIT: Natural **MATERIAL:** Water resistant soft fabric, Waterproof goat leather palm **INSULATION:** Down (550 Filpower), Soft-touch lining with Polygiene treatment
DRY TECHNOLOGY: Membra-Therm Plus **FEATURES:** Long cuff, Safety leash, Elastic strap, Nose cleaner



01 black



MEMBRA-THERM PLUS

A highly breathable membrane insert that creates a waterproof barrier between exterior layer of the glove and the insulating materials. It optimizes warmth and comfort by keeping the hands dry.



GOOSE DOWN

High-fill power goose down represents the highest quality down commercially available. The down is isolated in small chambers so there is no fill migration; this ensures goose down even distribution and a great insulation performance.



ELASTIC CORD

This elastic cord seals from the outside environment when the snow is deep and the weather is foul. The cuff goes completely over your jacket sleeve and cinch's tight with the cord.



POLYGIENE®

Polygene® provides protection against body odors and more. Based on a silver salt solution. Sweat, heat and humidity is nourishment for bacteria and they will grow and die in ever-increasing numbers.



SAFETY STORM LEASH

A new leash concept that offers an increased safety feature for riders and skiers.



WATERPROOF GOAT LEATHER

A soft waterproof leather, used mainly for ski gloves in areas which are exposed to high abrasion such as the palms or between the thumb and index finger.

THERMOPLUS™
3000**WARM****DOWN TO**
-17° C | 0° F**NEW • PATROL****CODE:** 2094UG | **SIZE:** 7 (S) / 11 (4XL)

DESCRIPTION: Warmth and convenience in a classic of our Mountain line. If you are looking for warm and handy gloves, look no further. The updated version of the Patrol is designed to provide extreme performances down to -17°C below zero, with a 3000 Thermoplus index. The fit is loose to keep the warmth produced by our body thanks to Thinsulate technology. The Membra-Therm Plus system is central to avoid your hands from getting wet, by separating the inner lining from the external layers. This model also features a nose cleaner on the thumb finger and a safety leash to secure the gloves on your wrists. The Patrol comes in three different versions. The five-finger is a solid classic, but the mitt and trigger versions are also available.

WARMTH INDEX: 3000 - Warm

FIT: Relaxed **MATERIAL:** Water resistant micro fabric **INSULATION:** Thinsulate Platinum, Boa fleece inside **DRY TECHNOLOGY:** Membra-Therm Plus **FEATURES:** Safety leash, Long cuff, Adjustable strap, Nose cleaner

38 pk brown



01 black



15 anthracite

**MEMBRA-THERM PLUS**

A highly breathable membrane insert that creates a waterproof barrier between exterior layer of the glove and the insulating materials. It optimizes warmth and comfort by keeping the hands dry.

**THINSULATE™PLATINIUM**

The unique microfibers of Thinsulate™insulation are ten times smaller than the fibres of other synthetic insulations, which means they're much more efficient at trapping air and keeping in the warmth.

**NOSE CLEANER**

Special velvet fabric placed on your thumb. Provides a gentle feeling when used as a nose wipe while riding or skiing.

**SAFETY LEASH**

This cord is used to secure the glove to your hand with an elastic strap. A big advantage when you don't want to wear gloves but want to keep them attached to the wrist.

THERMOPLUS™
3000
WARM
DOWN TO
-17° C | 0° F

NEW • PATROL MITT

CODE: 2094UM | SIZE: 7 (S) / 11 (4XL)

DESCRIPTION: Warmth and convenience in a classic of our Mountain line. If you are looking for warm and handy gloves, look no further. The updated version of the Patrol is designed to provide extreme performances down to -17°C below zero, with a 3000 Thermoplus index. The fit is loose to keep the warmth produced by our body thanks to Thinsulate technology. The Membra-Therm Plus system is central to avoid your hands from getting wet, by separating the inner lining from the external layers. This model also features a nose cleaner on the thumb finger and a safety leash to secure the gloves on your wrists. The Patrol comes in three different versions. The five-finger is a solid classic, but the mitt and trigger versions are also available.

WARMTH INDEX: 3000 - Warm

FIT: Relaxed **MATERIAL:** Water resistant micro fabric **INSULATION:** Thinsulate Platinum, Boa fleece inside **DRY TECHNOLOGY:** Membra-Therm Plus **FEATURES:** Safety leash, Long cuff, Adjustable strap, Nose cleaner



01 black



MEMBRA-THERM PLUS

A highly breathable membrane insert that creates a waterproof barrier between exterior layer of the glove and the insulating materials. It optimizes warmth and comfort by keeping the hands dry.



THINSULATE™ PLATINUM

The unique microfibers of Thinsulate™ insulation are ten times smaller than the fibres of other synthetic insulations, which means they're much more efficient at trapping air and keeping in the warmth.



ELASTIC CORD

This elastic cord seals from the outside environment when the snow is deep and the weather is foul. The cuff goes completely over your jacket sleeve and cinch's tight with the cord.



SAFETY LEASH

This cord is used to secure the glove to your hand with an elastic strap. A big advantage when you don't want to wear gloves but want to keep them attached to the wrist.

THERMOPLUS™
3000**WARM****DOWN TO**
-17° C | 0° F**NEW**

PATROL TRIGGER

CODE: 2094UT | **SIZE:** 7 (S) / 11 (4XL)

DESCRIPTION: Warmth and convenience in a classic of our Mountain line. If you are looking for warm and handy gloves, look no further. The updated version of the Patrol is designed to provide extreme performances down to -17°C below zero, with a 3000 Thermoplus index. The fit is loose to keep the warmth produced by our body thanks to Thinsulate technology. The Membra-Therm Plus system is central to avoid your hands from getting wet, by separating the inner lining from the external layers. This model also features a nose cleaner on the thumb finger and a safety leash to secure the gloves on your wrists. The Patrol comes in three different versions. The five-finger is a solid classic, but the mitt and trigger versions are also available.

WARMTH INDEX: 3000 - Warm

FIT: Relaxed **MATERIAL:** Water resistant micro fabric **INSULATION:** Thinsulate Platinum, Boa fleece inside **DRY TECHNOLOGY:** Membra-Therm Plus **FEATURES:** Safety leash, Long cuff, Adjustable strap, Nose cleaner



01 black



38 pk brown

**MEMBRA-THERM PLUS**

A highly breathable membrane insert that creates a waterproof barrier between exterior layer of the glove and the insulating materials. It optimizes warmth and comfort by keeping the hands dry.

**THINSULATE™ PLATINUM**

The unique microfibers of Thinsulate™ insulation are ten times smaller than the fibres of other synthetic insulations, which means they're much more efficient at trapping air and keeping in the warmth.

**ADJUSTABLE STRAP**

This closing system makes it easy to fit under jackets therefore offering a better closure.

**METAL LOGO**

LEVEL metal logo featuring sleek embossed accents. Very glamorous and sophisticated.

THERMOPLUS™
3000

WARM

DOWN TO
-17° C | 0° F

NEW SWITCHBACK

CODE: 2090UG | SIZE: XS / XXL

DESCRIPTION: The new model of our Mountain Line is the perfect solution for every weather condition. The Switchback is one of the most advanced and versatile gloves produced by Level in recent years. After careful thought about what is most needed by free-riders, we have developed a model that fits every weather condition. The waterproof external layers are reinforced with leather patches on the palm, enhancing the grip on your ski poles. In addition, our Membra-Therm Plus system guarantees extreme water resistance even after a full day spent in the backcountry. The pouch on the back of the hand comes in handy when the weather conditions move to extremes. You can use it to store thermal bags on the coldest days or open it to freshen up your hands in the first days of spring.

WARMTH INDEX: 3000 - Warm

FIT: Relaxed **MATERIAL:** Water resistant strong fabric, Waterproof goat leather palm **INSULATION:** Thinsulate Platinum, Fleece **DRY TECHNOLOGY:** Membra-Therm Plus **FEATURES:** Storm Leash, Long adjustable cuff, Multi-function pocket



MEMBRA-THERM PLUS

A highly breathable membrane insert that creates a waterproof barrier between exterior layer of the glove and the insulating materials. It optimizes warmth and comfort by keeping the hands dry.



WATERPROOF ZIPPER

Waterproof zipper from YKK, smoother and more flexible, it offers optimum protection with a film-coated tape and an innovative zipper element mechanism.



WATERPROOF GOAT LEATHER

A soft waterproof leather, used mainly for ski gloves in areas which are exposed to high abrasion such as the palms or between the thumb and index finger.



MULTIFUNCTION POCKET

Pocket positioned on the top of the glove. May be used to insert hand warmers, ski-pass or other small objects. If unzipped during warm days it allows better air circulation thanks to the inner mesh.

THERMOPLUS™
3000**WARM****DOWN TO**
-17° C | 0° F**NEW**

SWITCHBACK MITT

CODE: 2090UM | **SIZE:** XS / XXL

DESCRIPTION: The new model of our Mountain Line is the perfect solution for every weather condition. The Switchback is one of the most advanced and versatile gloves produced by Level in recent years. After careful thought about what is most needed by free-riders, we have developed a model that fits every weather condition. The waterproof external layers are reinforced with leather patches on the palm, enhancing the grip on your ski poles. In addition, our Membra-Therm Plus system guarantees extreme water resistance even after a full day spent in the backcountry. The pouch on the back of the hand comes in handy when the weather conditions move to extremes. You can use it to store thermal bags on the coldest days or open it to freshen up your hands in the first days of spring.

WARMTH INDEX: 3000 - Warm

FIT: Relaxed **MATERIAL:** Water resistant strong fabric, Waterproof goat leather palm **INSULATION:** Thinsulate Platinum, Fleece **DRY TECHNOLOGY:** Membra-Therm Plus **FEATURES:** Storm Leash, Long adjustable cuff, Multi-function pocket



01 black



04 grey

**MEMBRA-THERM PLUS**

A highly breathable membrane insert that creates a waterproof barrier between exterior layer of the glove and the insulating materials. It optimizes warmth and comfort by keeping the hands dry.

**WATERPROOF ZIPPER**

Waterproof zipper from YKK, smoother and more flexible, it offers optimum protection with a film-coated tape and an innovative zipper element mechanism.

**POWDER CUFF**

This nylon cuff has a convenient adjustment for the closure around the wrist preventing snow from getting inside when riding powder.

**SAFETY LEASH**

This cord is used to secure the glove to your hand with an elastic strap. A big advantage when you don't want to wear gloves but want to keep them attached to the wrist.

THERMOPLUS™
5000
**EXTRA
WARM**

DOWN TO

-30° C | -22° F

OVERGLOVE THERMOPLUS 5000

CODE: 60500M | **SIZE:** S / L

DESCRIPTION: Over glove for gloves and mittens, designed to provide a surplus of warmth and comfort. A huge help in extreme conditions

WARMTH INDEX: 5000 - Extra Warm

FIT: Relaxed **MATERIAL:** Water resistant fabric, Waterproof goat leather palm **INSULATION:** Level Needle, Knitted brush inside **FEATURES:** Puller, Storm leash, Adjustable cuff



01 black



GOAT LEATHER PALM

This tough and protective palm combines woven waterresistant micro fabric and goat leather for both stretch and durability, while a MEMBRATHERM PLUS waterproof and breathable insert keeps intruding moisture at bay.



PULLER

A wider puller inserted in underside of cuff helps to properly wear the glove/mitten



LONG CUFF

Long gauntlet-style glove offers higher insulation and seals out the cold very effectively thanks to a draw cord.



ELASTIC CORD

This elastic cord seals from the outside environment when the snow is deep and the weather is foul. The cuff goes completely over your jacket sleeve and cinch's tight with the cord.

THERMOPLUS™
4000
VERY WARM

DOWN TO
 -22° C | -8° F

OVERGLOVE THERMOPLUS 4000

CODE: 60440M | **SIZE:** S / L

DESCRIPTION: Designed to provide warmth and comfort. A big help in extreme conditions. Easy to roll up and carry in a pocket for use when the weather turns bad.

WARMTH INDEX: 4000 - Very Warm

FIT: Relaxed **MATERIAL:** Water resistant fabric **INSULATION:** Fiberfill, Knitted brush inside **DRY TECHNOLOGY:** Membra-Therm Plus **FEATURES:** Puller, Storm leash



01 black



MEMBRA-THERM PLUS

A highly breathable membrane insert that creates a waterproof barrier between exterior layer of the glove and the insulating materials. It optimizes warmth and comfort by keeping the hands dry.



PULLER

A wider puller inserted in underside of cuff helps to properly wear the glove/mitten



THE PERFECT FIT

By creating gloves in half sizes, LEVEL delivers the perfect fit and ensures correct insulation that leads to warm hands and happy days on snow!



WATERPROOF FABRIC TREATMENT

The fabric is laminated with a process that permits to add a breathable waterproof membrane to the outer material, optimizing warmth and comfort while keeping the hands dry.

THERMOPLUS™
3000

WARM

DOWN TO
-17° C | 0° F

OVERGLOVE THERMOPLUS 3000

CODE: 60190M | **SIZE:** S / L

DESCRIPTION: The shell can either be stowed or pulled over the fingers offering enough protection in all coldest/ wettest conditions, whilst keeping the fingers free and easily accessible to adjust zips or clothing.

WARMTH INDEX: 3000 - Warm

FIT: Relaxed **MATERIAL:** Water resistant fabric **INSULATION:** Fiberfill, Knitted brush inside **FEATURES:** Puller, Storm leash, Special palm construction



01 black



EASY ACCESS

Flip back the shell and free your fingers to play with your phone, camera without freezing your digits!



PULLER

A wider puller inserted in underside of cuff helps to properly wear the glove/mitten



WIND HOOD

The wind hood can easily be attached to an elastic cord at the back of the hand. It creates full protection for the ride down where a Silicone printed palm maximizes the needed grip on your poles.



WATERPROOF FABRIC TREATMENT

The fabric is laminated with a process that permits to add a breathable waterproof membrane to the outer material, optimizing warmth and comfort while keeping the hands dry.

THERMOPLUS™
4000
VERY
WARM
 DOWN TO
 -22° C | -8° F

OVERGLOVE JUNIOR

CODE: 60820J | **SIZE:** XS (Jr) / S (Jr)

DESCRIPTION: Fits every glove or mitt with an extra layer of warm and comfort.

WARMTH INDEX: 4000 - Very Warm

FIT: Relaxed **MATERIAL:** Water resistant sublimated fabric **INSULATION:** Fiberfill, Knitted brush inside **FEATURES:** Puller



01 black



THERMOPLUS 4000

THERMOPLUS is LEVEL's certification and guarantee for outstanding insulation and heat retention of the natural warmth of the hands.



PULLER

A wider puller inserted in underside of cuff helps to properly wear the glove/mitten



THE PERFECT FIT

By creating gloves in half sizes, LEVEL delivers the perfect fit and ensures correct insulation that leads to warm hands and happy days on snow!



WATERPROOF FABRIC TREATMENT

The fabric is laminated with a process that permits to add a breathable waterproof membrane to the outer material, optimizing warmth and comfort while keeping the hands dry.



» CATEGORY HIGHLIGHTS

Built from the professional with features that can withstand everyday abuse in extreme weather, our Outdoor gloves & Mitts are designed for ultimate durability and high-end functionality.

» TARGET CONSUMER

Designed for mountain lovers, from alpine climbers to ski mountaineers and snowshoeing enthusiasts, looking for insulation, dexterity and comfort.

MOUNTAIN LIGHT

Outdoor gloves for hiking, alpine ski touring, and other outdoor adventures. Perfect gloves that withstand tough abuse and are made from our best materials.

23.24 COLLECTION



THERMOPLUS™
2000

STD

DOWN TO
-10° C | 14° F

TEMPEST I-TOUCH WS

CODE: 3412UG | **SIZE:** XS / XXL

DESCRIPTION: Technical GORE WINDSTOPPER and I-Touch glove; it is the ultimate in versatility. Wear the GORE WINDSTOPPER liner as a spring, casual, or driving glove and use the wind and rain protection for temperature and weather changes.

WARMTH INDEX: 2000 - Standard

FIT: Slim **MATERIAL:** Gore Infinium, Leather reinforcement patch **INSULATION:** Hydrofill **DRY TECHNOLOGY:** GORE-TEX Infinium Windstopper **HIGHLIGHTS:** I-Touch system **FEATURES:** Short cuff, Wind&rain-cover pocket, Storm leash



53 dark



GORE-TEX INFINIUM™

Numb fingers can ruin any day. GORE-TEX INFINIUM™ WINDSTOPPER® gloves block all wind, making them ideal for skiing or snowboarding, or just spending a day out with friends.



WIND&RAIN COVER

Created by LEVEL to improve wind and rain protection this technical feature is the perfect solution for temperature and weather changes



I-TOUCH SYSTEM

The "I-Touch" system allows you to use your smart phone without having to remove the glove.



ADJUSTABLE STRAP

This closing system makes it easy to fit under jackets therefore offering a better closure.



POCKET FOR COVER

When not needed the Rain Cover can be easily stashed in the top-pocket.



SILICONE PRINTED PALM

A silicone pattern applied to the palm. Provides excellent waterproofing, improved sensitivity, and exceptional grip.

THERMOPLUS™
2000**STD****DOWN TO**
-10° C | 14° F

SKI ALPER

CODE: 3485UG | **SIZE:** XS / XXL**DESCRIPTION:** Technical windbreaker and I-Touch glove. Ideal for spring skiing or wintertime activities that require high dexterity, the LEVEL Ski Alper Glove features pre-curved finger construction for a natural fit and feel.**WARMTH INDEX:** 2000 - Standard**FIT:** Slim **MATERIAL:** Windbreaker fabric, Waterproof goat leather palm **INSULATION:** Polartec Alpha, Merino wool-recycled polyester lining **DRY TECHNOLOGY:** Partial wind breaker **HIGHLIGHTS:** I-Touch system **FEATURES:** Short cuff, Wind&rain-cover pocket, Watch window, Safety leash

01 black

**POLARTEC® ALPHA®**

Alpha® active insulation is engineered for consistent warmth, while allowing greater breathability during activity. This air exchange technology creates sustained comfort without shedding layers, which isn't an option during a mission.

**WIND&RAIN COVER**

Created by LEVEL to improve wind and rain protection this technical feature is the perfect solution for temperature and weather changes

**I-TOUCH SYSTEM**

The "I-Touch" system allows you to use your smart phone without having to remove the glove.

**WATCH PEEP HOLE**

The watch slot on the cuff, which tucks around the face of your watch, allows you to check time without exposing any part of your wrist to cold air.

**SAFETY LEASH**

This cord is used to secure the glove to your hand with an elastic strap. A big advantage when you don't want to wear gloves but want to keep them attached to the wrist.

**SPECIFIC PALM CUT**

The improved palm-shape facilitates gripping ski poles and offers better sensibility

THERMOPLUS™
2000

STD

DOWN TO
-10° C | 14° F

TOUR CABRIO MITT

CODE: 3490UM | **SIZE:** XS / XXL

DESCRIPTION: Abrasion resistant foldable mitten with windbreaker fabric with I-Touch leather palm and water-resistant finish, ideal for alpine climbing, ski touring and snowshoeing.

WARMTH INDEX: 2000 - Standard

FIT: Natural **MATERIAL:** Windbreaker fabric, Waterproof goat leather palm **INSULATION:** Primaloft, Hydrofill **DRY TECHNOLOGY:** Partial wind breaker

HIGHLIGHTS: I-Touch system **FEATURES:** Short cuff, Cabrio cover, Watch window, Safety leash



01 black



I-TOUCH SYSTEM

The "I-Touch" system allows you to use your smart phone without having to remove the glove.



MULTILAYER PRIMALOFT®

Soft insulation fabric. An insulation that is water repellent! Unlike down, it won't hold water so it even keeps you warm when it's wet! A warm and soft feeling that offers good breathability.



PRINTED PALM

A sleek icon pattern applied to the hood palm for an extra touch.



STOWABLE FLAP HOOD

The Windbreaker Trilaminate wind hood can be easily flipped off in mild weather. Perfect when fishing, hunting photographing, or ski touring.



WATERPROOF GOAT LEATHER

A soft waterproof leather, used mainly for ski gloves in areas which are exposed to high abrasion such as the palms or between the thumb and index finger.



SAFETY LEASH

This cord is used to secure the glove to your hand with an elastic strap. A big advantage when you don't want to wear gloves but want to keep them attached to the wrist.

THERMOPLUS™
1000
LIGHT

DOWN TO
-5°C | 23°F

SKI ALPER LIGHT

CODE: 3489UG | SIZE: XS / XXL

DESCRIPTION: Technical windbreaker and I-Touch glove. Ideal for spring skiing or wintertime activities that require high dexterity, the LEVEL Ski Alper Glove features pre-curved finger construction for a natural fit and feel.

WARMTH INDEX: 1000 - Light

FIT: Slim **MATERIAL:** Windbreaker fabric, Waterproof goat leather palm **INSULATION:** Merino wool-recycled polyester lining **DRY TECHNOLOGY:** Partial wind breaker **HIGHLIGHTS:** I-Touch system **FEATURES:** Short cuff, Cabrio cover, Watch window, Safety leash



53 dark



MERINO WOOL

Merino wool lining keeps hands warm and dry and its natural temperature regulating ability is ideal for high performance sports activities.



WIND&RAIN COVER

Created by LEVEL to improve wind and rain protection this technical feature is the perfect solution for temperature and weather changes



I-TOUCH SYSTEM

The "I-Touch" system allows you to use your smart phone without having to remove the glove.



WATCH PEEP HOLE

The watch slot on the cuff, which tucks around the face of your watch, allows you to check time without exposing any part of your wrist to cold air.



SAFETY LEASH

This cord is used to secure the glove to your hand with an elastic strap. A big advantage when you don't want to wear gloves but want to keep them attached to the wrist.



SPECIFIC PALM CUT

The improved palm-shape facilitates gripping ski poles and offers better sensibility

THERMOPLUS™
1000
LIGHT
DOWN TO
- 5° C | 23° F

NEW BACK XC

CODE: 3496UG | SIZE: XS / XXL

DESCRIPTION: The BACK XC glove is water-repellent, windproof and breathable, so not only will your hands be protected against the elements but moisture on the inside will escape to the outside. Plus, the waterproof goat leather palm ensures high-performance grip and exceptional fit. Ideal for cross country skiing, snowshoeing and winter running.

WARMTH INDEX: 1000 - Light

FIT: Slim **MATERIAL:** Windbreaker fabric, Waterproof goat leather palm **DRY TECHNOLOGY:** Partial wind breaker **HIGHLIGHTS:** I-Touch system **FEATURES:** Short cuff, Foam pads on palm



01 black



INDEX REINFORCEMENT

The leather index reinforcement protects against tearing. This light glove is specifically indicated for cross-country skiing and Nordic Walking.



I-TOUCH SYSTEM

The "I-Touch" system allows you to use your smart phone without having to remove the glove.



WATERPROOF GOAT LEATHER

A soft waterproof leather, used mainly for ski gloves in areas which are exposed to high abrasion such as the palms or between the thumb and index finger.

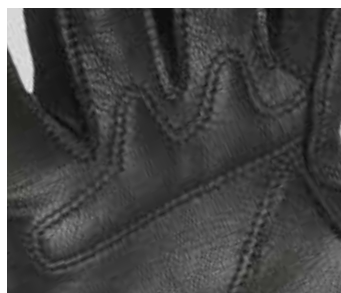

SPECIAL STITCHING ON PALM

Leather palm stitching with support material to improve grip and avoid abrasions.

THERMOPLUS™
1000
LIGHT

DOWN TO
-5°C | 23°F



TRAIL POLARTEC I-TOUCH

CODE: 3452UG | SIZE: XS / XXL

DESCRIPTION: The perfect all-around mountain experience. The evolution of this model is a new light glove perfect for a warm spring day in the mountains. The Trail Polartec I-Touch is made of Polartec Polarstretch, a technological fabric that offers warmth and elasticity. Thanks to its features, this model is the perfect companion to live every aspect of winter sports. In addition to its construction, the Trail Polartec features a waterproof cover to wear when it's drizzling or lightly snowing. The waterproof cover sits in a pocket on the top of the hand. Also, this model comes with the I-Touch system, so you can use your smartphone without removing your gloves.

WARMTH INDEX: 1000 - Light

FIT: Slim **MATERIAL:** Polartec, Leather reinforcement patch **INSULATION:** Polartec **HIGHLIGHTS:** I-Touch system **FEATURES:** Short cuff, Wind&rain-cover pocket



01 black



POLARTEC®

Polartec® Power Stretch® fabric features 4-way stretch and it is very breathable. It provides warmth without weight. The 4-Way stretch system provides unrestricted freedom of movement.



I-TOUCH SYSTEM

The "I-Touch" system allows you to use your smart phone without having to remove the glove.



WIND&RAIN COVER

Created by LEVEL to improve wind and rain protection this technical feature is the perfect solution for temperature and weather changes. New and improved now also covers the thumb!



TECHNICAL PALM

Leather reinforcement patch as silicone drops provide a secure grip. Digital material on the index finger allows for gloves-on touch screen functionality.

THERMOPLUS™
1000
LIGHT

DOWN TO
-5° C | 23° F

TOURING

CODE: 3457UG | **SIZE:** XS / XXL

DESCRIPTION: The faithful companions for your next vertical climb: The new TOURING GLOVE has been specially developed for demanding ski touring excursions and long climbs. The Polartec® fiber guarantees good insulation even on cold days.

WARMTH INDEX: 1000 - Light

FIT: Slim **MATERIAL:** Polartec, Leather reinforcement patch **INSULATION:** Polartec **HIGHLIGHTS:** I-Touch system **FEATURES:** Short cuff, Foam pads on palm



15 anthracite



POLARTEC®

Polartec® Power Stretch® fabric features 4-way stretch and it is very breathable. It provides warmth without weight. The 4-Way stretch system provides unrestricted freedom of movement.



I-TOUCH SYSTEM

The "I-Touch" system allows you to use your smart phone without having to remove the glove.



SHORT GAUNTLET STYLE

The short under-cuff can easily be tucked into your ski jacket for more agility and less bulk getting in your way of wrist movement.



LEATHER PALM PATCH

Goat leather palm patches offer a secure grip on poles, dog leashes and apres beers.

THERMOPLUS™
1000**LIGHT****DOWN TO**
- 5° C | 23° F

STRIDER

CODE: 3484UG | **SIZE:** XS / XXL

DESCRIPTION: The STRIDER is a lightweight mitt, ideal for winter aerobic activities. It is equipped with a flap that allows you to uncover your fingers (thumb excluded) for precision operations. The system is practical and fast. The Stretch fleece fabric is resistant to atmospheric agents and the printed palm offers great grip.

WARMTH INDEX: 1000 - Light**FIT:** Slim **MATERIAL:** Stretch fleece fabric, Silicone printed palm **HIGHLIGHTS:** I-Touch system **FEATURES:** Short cuff, Wind&rain-cover pocket

01 black

**WIND&RAIN COVER**

Created by LEVEL to improve wind and rain protection this technical feature is the perfect solution for temperature and weather changes

**I-TOUCH SYSTEM**

The "I-Touch" system allows you to use your smart phone without having to remove the glove.

**SHORT GAUNTLET STYLE**

The short under-cuff can easily be tucked into your ski jacket for more agility and less bulk getting in your way of wrist movement.

**SILICONE PRINTED PALM**

A silicone pattern applied to the palm. Provides excellent waterproofing, improved sensitivity, and exceptional grip.

THERMOPLUS™
1000
LIGHT

DOWN TO
-5° C | 23° F

SPIDER PLUS

CODE: 3481UG | **SIZE:** XS / XXL

DESCRIPTION: A multi-use slim glove with stretch wind&rain cover. Touch screen friendly.

WARMTH INDEX: 1000 - Light

FIT: Slim **MATERIAL:** Stretch fleece fabric, Silicone printed palm **HIGHLIGHTS:** I-Touch system **FEATURES:** Short cuff, Wind&rain-cover pocket



01 black



STRETCH FLEECE FABRIC

Stretch fleece on back of hand with nylon on the face for durability and polyester next to skin for comfort.



I-TOUCH SYSTEM

The "I-Touch" system allows you to use your smart phone without having to remove the glove.



SHORT GAUNTLET STYLE

The short under-cuff can easily be tucked into your ski jacket for more agility and less bulk getting in your way of wrist movement.



SILICONE PRINTED PALM

A silicone pattern applied to the palm. Provides excellent waterproofing, improved sensitivity, and exceptional grip.

THERMOPLUS™

1000

LIGHT

DOWN TO

- 5° C | 23° F

I-HIGHLAND

CODE: 3465UG | SIZE: S / XXL

DESCRIPTION: I-touch glove for all use.

WARMTH INDEX: 1000 - Light

FIT: Slim MATERIAL: Stretch fleece fabric HIGHLIGHTS: I-Touch system FEATURES: Soft reinforcement on the palm

20 blue



04 grey



15 anthracite



STRETCH FLEECE FABRIC
Stretch fleece on back of hand with nylon on the face for durability and polyester next to skin for comfort



I-TOUCH SYSTEM
The "I-Touch" system allows you to use your smart phone without having to remove the glove.



SHORT GAUNTLET STYLE
The short under-cuff can easily be tucked into your ski jacket for more agility and less bulk getting in your way of wrist movement.



LEATHER PALM PATCH
Suede palm patches offer a secure grip on poles, dog leashes and apre's beers.

THERMOPLUS™
1000
LIGHT
DOWN TO
- 5° C | 23° F

SPIDER

CODE: 3482UG | **SIZE:** XS / XXL

DESCRIPTION: Great stretch windproof glove! Multi use and multi sport. Reflex print for night use!

WARMTH INDEX: 1000 - Light

FIT: Slim **MATERIAL:** Stretch fleece fabric **HIGHLIGHTS:** I-Touch system **FEATURES:** Short cuff, Reflex print on back



01 black



STRETCH FLEECE FABRIC

Stretch fleece with nylon on the face for durability and polyester next to skin for comfort



I-TOUCH SYSTEM

The "I-Touch" system allows you to use your smart phone without having to remove the glove.



REFLECTIVE PRINT

A silicone print applied on the back that reflects light.



SHORT GAUNTLET STYLE

The short under-cuff can easily be tucked into your ski jacket for more agility and less bulk getting in your way of wrist movement.

THERMOPLUS™

1000

LIGHT

DOWN TO

- 5° C | 23° F

SILK

CODE: 3480UG | **SIZE:** XS / L

DESCRIPTION: Under glove in silk, warm and great feeling.

WARMTH INDEX: 1000 - Light

FIT: Slim **MATERIAL:** Silk fabric **FEATURES:** Short cuff



01 black

THERMOPLUS™

1000

LIGHT

DOWN TO

- 5° C | 23° F

MERINO

CODE: 3483UG | **SIZE:** XS / L

DESCRIPTION: Under glove in merino wool. Soft, warm and resistant.

WARMTH INDEX: 1000 - Light

FIT: Slim **MATERIAL:** Merino fabric (260 g) **FEATURES:** Short cuff



01 black

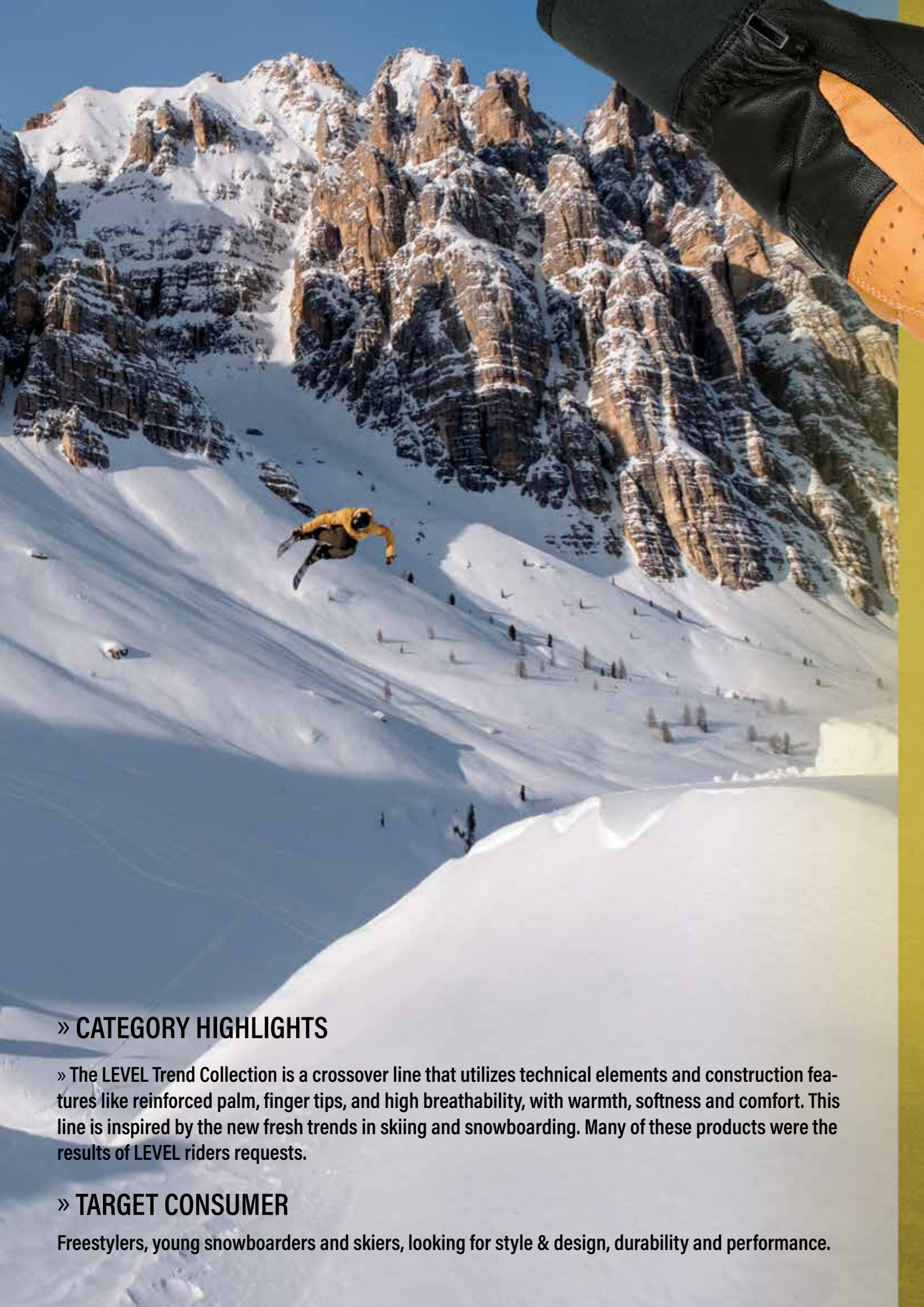

» CATEGORY HIGHLIGHTS

» The LEVEL Trend Collection is a crossover line that utilizes technical elements and construction features like reinforced palm, finger tips, and high breathability, with warmth, softness and comfort. This line is inspired by the new fresh trends in skiing and snowboarding. Many of these products were the results of LEVEL riders requests.

» TARGET CONSUMER

Freestylers, young snowboarders and skiers, looking for style & design, durability and performance.

TREND

LEVEL trend line is a crossover line that unites all the technical and construction features of a snowboard gloves like reinforced palm, finger tips, and high breathability, with warmth, softness and comfort typical of ski product. This line is inspired by the new movement in skiing and snowboarding; it is the results of LEVEL riders requests.

23.24 COLLECTION



THERMOPLUS™
3000

WARM

DOWN TO
-17° C | 0° F

REXFORD SNEAKER

CODE: 5002UM | **SIZE:** 6,5 (XS) / 10,5 (3XL)

DESCRIPTION: The latest level invention, super-styled sneaker like design; extra warm, super soft and newest style, nothing to compare!

WARMTH INDEX: 3000 - Warm

FIT: Natural **MATERIAL:** Waterproof goat leather **INSULATION:** Multilayer Primaloft, Hydrofill **DRY TECHNOLOGY:** Membra-Therm Plus **SUSTAINABLE VALUE:** 68% Organic **FEATURES:** Short cuff, Full adjustable fit, Storm leash, Finger lining inside



38 pk brown



06 light blue



11 red



MULTILAYER PRIMALOFT®

Soft insulation fabric. An insulation that is water repellent! Unlike down, it won't hold water so it even keeps you warm when it's wet! A warm and soft feeling that offers good breathability.



MEMBRA-THERM PLUS

A highly breathable membrane insert that creates a waterproof barrier between exterior layer of the glove and the insulating materials. It optimizes warmth and comfort by keeping the hands dry.



REINFORCED LEATHER PALM

Abrasion-resistant goat leather patches on palm and index finger for both stretch and durability.



THUMB PADDING

Thumb padding for added impact protection and better flexibility.

THERMOPLUS™
3000**WARM**DOWN TO
-17° C | 0° F

ROVER

CODE: 2220UG | SIZE: 6,5 (XS) / 10 (XXL)

DESCRIPTION: Designed and developed by the Level Pro Team. A soft goat leather, mixed with resistant fabric for a great freeride glove!**WARMTH INDEX:** 3000 - Warm**FIT:** Natural **MATERIAL:** Waterproof goat leather **INSULATION:** Multilayer Primaloft, Hydrofill **DRY TECHNOLOGY:** Membra-Therm Green **SUSTAINABLE VALUE:** 5% Recycled 45% Organic **FEATURES:** Short neoprene cuff, Hook&loop closure, Storm leash

14 olive green



18 black grey



43 pk black

**MULTILAYER PRIMALOFT®**

Soft insulation fabric. An insulation that is water repellent! Unlike down, it won't hold water so it even keeps you warm when it's wet! A warm and soft feeling that offers good breathability.

**MEMBRA-THERM GREEN**

An 100% recycled breathable membrane insert that creates a waterproof barrier between exterior layer of the glove and the insulating materials. It optimizes warmth and comfort by keeping the hands dry.

**LASER DETAILS**

Laser-etched shield logo on distressed leather for a rugged vintage look.

**WATERPROOF GOAT LEATHER**

A soft waterproof leather, used mainly for ski gloves in areas which are exposed to high abrasion such as the palms or between the thumb and index finger.



THERMOPLUS™
3000

WARM

DOWN TO
-17° C | 0° F

ROVER MITT

CODE: 2220UM | **SIZE:** 6,5 (XS) / 10 (XXL)

DESCRIPTION: Designed and developed by the Level Pro Team. A soft goat leather, mixed with resistant fabric for a great freeride glove!

WARMTH INDEX: 3000 - Warm

FIT: Natural **MATERIAL:** Waterproof goat leather **INSULATION:** Multilayer Primaloft, Hydrofill **DRY TECHNOLOGY:** Membra-Therm Green **SUSTAINABLE VALUE:** 5% Recycled 45% Organic **FEATURES:** Short neoprene cuff, Hook&loop closure, Storm leash, Finger lining inside

18 black grey



14 olive green



43 pk black



MULTILAYER PRIMALOFT®

Soft insulation fabric. An insulation that is water repellent! Unlike down, it won't hold water so it even keeps you warm when it's wet! A warm and soft feeling that offers good breathability.



MEMBRA-THERM GREEN

An 100% recycled breathable membrane insert that creates a waterproof barrier between exterior layer of the glove and the insulating materials. It optimizes warmth and comfort by keeping the hands dry.



ADJUSTABLE STRAP

This closing system makes it easy to fit under jackets therefore offering a better closure.



EMBOSSED DETAILS

A sleek LEVEL patch with embossed details for an extra touch.

THERMOPLUS™
3000**WARM****DOWN TO**
-17° C | 0° F**NEW**

EIGHTIES

CODE: 2362UG | SIZE: XS / XXL

DESCRIPTION: Back to the future. Get your colourful winter jacket, sneakers and Madonna hits ready, the 80s are back. This new waterproof goat leather glove is a new addition to our catalogue with both a young design and a constant reminder of a magic decade. The short neoprene cuff lets you wear your Eighties underneath your ski jacket to avoid snow and cold air from coming in. The Membra-Therm Plus technology keeps your hands always warm, thanks to the separation between the inner lining and the external layers. In addition, the puller makes it easier to wear your new favourite gloves when the slopes are ready for a fun day of skiing.

WARMTH INDEX: 3000 - Warm

FIT: Natural **MATERIAL:** Waterproof goat leather **INSULATION:** Fiberfill, Hydrofill **DRY TECHNOLOGY:** Membra-Therm Plus **SUSTAINABLE VALUE:** 60% Organic

FEATURES: Short neoprene cuff with puller, Storm leash

01 black



38 pk brown



43 pk black

**MEMBRA-THERM PLUS**

A highly breathable membrane insert that creates a waterproof barrier between exterior layer of the glove and the insulating materials. It optimizes warmth and comfort by keeping the hands dry.

**PULLER**

A wider puller inserted in underside of cuff helps to properly wear the glove/mitten

**EMBOSSED DETAILS**

A sleek LEVEL patch with embossed details for an extra touch.

**REINFORCED LEATHER PALM**

Abrasion-resistant goat leather patches on palm and index finger for both stretch and durability.

THERMOPLUS™
2000

STD

DOWN TO
-10° C | 14° F

SHAMAN

CODE: 2374UG | **SIZE:** XS / XL

DESCRIPTION: For deep laps at the ski area, remote backcountry tours and everything in between, the SHAMAN merges the minimalist functionality of your favorite work mitt with a warm, water-resistant and super-durable construction. Featuring a super-tough goat leather shell with a Membra-Therm Plus waterproof insert and a neoprene cuff for a clean and comfortable under-the-cuff seal against snow.

WARMTH INDEX: 2000 - Standard

FIT: Natural **MATERIAL:** Waterproof goat leather **INSULATION:** Fiberfill, Hydrofill **DRY TECHNOLOGY:** Membra-Therm Plus **SUSTAINABLE VALUE:** 60% Organic
FEATURES: Short neoprene cuff with puller, Storm leash



10 brown



01 black



24 bordeaux



WATERPROOF GOAT LEATHER

A soft waterproof leather, used mainly for ski gloves in areas which are exposed to high abrasion such as the palms or between the thumb and index finger.



MEMBRA-THERM PLUS

A highly breathable membrane insert that creates a waterproof barrier between exterior layer of the glove and the insulating materials. It optimizes warmth and comfort by keeping the hands dry.



PULLER

A wider puller inserted in underside of cuff helps to properly wear the glove/mitten



EMBOSSED DETAILS

A sleek LEVEL patch with embossed details for an extra touch.

THERMOPLUS™
2000**STD****DOWN TO**
-10° C | 14° F

SHAMAN MITT

CODE: 2374UM | **SIZE:** XS / XL

DESCRIPTION: For deep laps at the ski area, remote backcountry tours and everything in between, the SHAMAN merges the minimalist functionality of your favorite work mitt with a warm, water-resistant and super-durable construction. Featuring a super-tough goat leather shell with a Membra-Therm Plus waterproof insert and a neoprene cuff for a clean and comfortable under-the-cuff seal against snow.

WARMTH INDEX: 2000 - Standard

FIT: Natural **MATERIAL:** Waterproof goat leather **INSULATION:** Fiberfill, Hydrofill **DRY TECHNOLOGY:** Membra-Therm Plus **SUSTAINABLE VALUE:** 60% Organic
FEATURES: Short neoprene cuff with puller, Storm leash

**REINFORCED LEATHER PALM**

Abrasion-resistant goat leather patches on palm and index finger for both stretch and durability.

**MEMBRA-THERM PLUS**

A highly breathable membrane insert that creates a waterproof barrier between exterior layer of the glove and the insulating materials. It optimizes warmth and comfort by keeping the hands dry.

**SHORT GAUNTLET STYLE**

The short under-cuff can easily be tucked into your ski jacket for more agility and less bulk getting in your way of wrist movement.

**EMBOSSED DETAILS**

A sleek LEVEL patch with embossed details for an extra touch.

THERMOPLUS™
2000

STD

DOWN TO
-10° C | 14° F

JOY

CODE: 2372WG | SIZE: XS / L

DESCRIPTION: A supple and warm glove made entirely of goat leather with a waterproof Membra-Therm Plus insert. The JOY's shell features a fixed fleece lining for added warmth and a neoprene cuff for a clean and comfortable under-the-cuff seal against snow.

WARMTH INDEX: 2000 - Standard

FIT: Natural **MATERIAL:** Waterproof goat leather **INSULATION:** Fiberfill, Hydrofill **DRY TECHNOLOGY:** Membra-Therm Plus **SUSTAINABLE VALUE:** 60% Organic
FEATURES: Short neoprene cuff with puller, Storm leash

05 beige



27 pink



09 white



REINFORCED LEATHER PALM

Abrasion-resistant goat leather patches on palm and index finger for both stretch and durability.



MEMBRA-THERM PLUS

A highly breathable membrane insert that creates a waterproof barrier between exterior layer of the glove and the insulating materials. It optimizes warmth and comfort by keeping the hands dry.



EMBROIDERY DETAILS

A sleek embroidered pattern with embossed details for a fashionable look.



SHORT GAUNTLET STYLE

The short under-cuff can easily be tucked into your ski jacket for more agility and less bulk getting in your way of wrist movement.

THERMOPLUS™
2000**STD**DOWN TO
-10° C | 14° F

JOY MITT

CODE: 2372WM | SIZE: XS / L

DESCRIPTION: A supple and warm mitten made entirely of goat leather with a waterproof Membra-Therm Plus insert. The JOY's shell features a fixed fleece lining for added warmth and a neoprene cuff for a clean and comfortable under-the-cuff seal against snow.

WARMTH INDEX: 2000 - Standard

FIT: Natural **MATERIAL:** Waterproof goat leather **INSULATION:** Fiberfill, Hydrofill **DRY TECHNOLOGY:** Membra-Therm Plus **SUSTAINABLE VALUE:** 60% Organic
FEATURES: Short neoprene cuff with puller, Storm leash



09 white



05 beige

T300W 0961
COLINE
BALLET-BAZ
PRO MODEL

REINFORCED LEATHER PALM

Abrasion-resistant goat leather patches on palm and index finger for both stretch and durability.



MEMBRA-THERM PLUS

A highly breathable membrane insert that creates a waterproof barrier between exterior layer of the glove and the insulating materials. It optimizes warmth and comfort by keeping the hands dry.



PULLER

A wider puller inserted in underside of cuff helps to properly wear the glove/mitten



EMBOSSED DETAILS

A sleek LEVEL patch with embossed details for an extra touch.





THERMOPLUS™
3000
WARM
 DOWN TO
 -17° C | 0° F

VERTIGO PRO MITT

CODE: 2375UM | SIZE: 5-XXS / 10-XL

DESCRIPTION: The LEVEL VERTIGO mitt takes a fully waterproof, relaxed-fit snowboarding mitt and adds incredible packability. The 100% waterproof and breathable Membra-Therm Plus insert and Level Loft insulation shield you from the winter elements, while the Waterproof goat leather palm make it packable and durable enough for frigid days in the backcountry.

WARMTH INDEX: 3000 - Warm

FIT: Relaxed **MATERIAL:** Water resistant sublimated fabric, Waterproof goat leather palm **INSULATION:** Level Loft, Light fleece **DRY TECHNOLOGY:** Membra-Therm Plus **FEATURES:** Short neoprene cuff, Hook&loop closure, Storm leash



14 olive green



39 pk rainbow



40 pk white



53 dark



50 tribe



69 anthracite white



MEMBRA-THERM PLUS

A highly breathable membrane insert that creates a waterproof barrier between exterior layer of the glove and the insulating materials. It optimizes warmth and comfort by keeping the hands dry.



ADJUSTABLE STRAP

This closing system makes it easy to fit under jackets therefore offering a better closure.



EMBOSSED DETAILS

A sleek LEVEL patch with embossed details for an extra touch.



STORM LEASH

This cord is used to secure the glove to your hand with an adjustable plastic. A big advantage when you don't want to wear gloves but want to keep them attached to the wrist.

THERMOPLUS™
2000**STD****DOWN TO**
-10° C | 14° F

REBEL & REBEL MITT

GLOVE CODE: 2356UG | **MITT CODE:** 2356UM | **SIZE:** XS / XXL

DESCRIPTION: The Freestyle Rebel. The Rebel is one of our most loved products by freestylers. When it comes to extreme winter sports, flexibility is what makes the perfect gloves. Thanks to the use of waterproof goat leather, our R&D Team has managed to develop a model that satisfies even the most demanding skiers. The Rebel, in addition to its extreme comfort, provides the perfect warmth to spend a full day at the ski park. The design is young and iconic. Inspired by the shapes and colours of the American wilderness, this is the perfect choice for freestylers who want to get noticed not only for their skills but also for their style. The Level logo is seared on the back of the hand, giving the ultimate touch to an already iconic glove.

WARMTH INDEX: 2000 - Warm**FIT:** Slim **MATERIAL:** Waterproof goat leather **INSULATION:** Fiberfill, Light fleece **SUSTAINABLE VALUE:** 71% Organic **FEATURES:** Knitted cuff

05 beige



05 beige

**WATERPROOF GOAT LEATHER**

A soft waterproof leather, used mainly for ski gloves in areas which are exposed to high abrasion such as the palms or between the thumb and index finger.

**SHORT GAUNTLET STYLE**

The short under-cuff can easily be tucked into your ski jacket for more agility and less bulk getting in your way of wrist movement.

**FIRE MARKED**

Fire marked logo on distressed leather for a rugged vintage look.

**STRETCH-KNIT CUFF**

A super-soft fleece lining handles the warmth and moisture management, while the stretch-knit cuffs seal out cold air and snow while allowing for easy on and off.

THERMOPLUS™
2000

STD

DOWN TO
-10° C | 14° F

WB

CODE: 2398UG | **SIZE:** XS / XXL

DESCRIPTION: Minimal, contemporary design. Optimal fit facilitated by 'easy on' leashed cuff.

WARMTH INDEX: 2000 - Standard

FIT: Slim **MATERIAL:** Stretch Water resistant fabric , Waterproof goat leather palm **INSULATION:** Fiberfill, Hydrofill **FEATURES:** Short cuff, Puller, Storm leash



10 brown



01 black



47 black-yellow



EMBOSSED - EMBROIDERY LOGO
A sleek LEVEL patch with embossed or embroidered logo for an extra touch.



SPECIFIC PALM CUT
The improved palm-shape facilitates gripping ski poles and offers better sensibility.



WATERPROOF GOAT LEATHER
A soft waterproof leather, used mainly for ski gloves in areas which are exposed to high abrasion such as the palms or between the thumb and index finger.

PULLER
A wider puller inserted in underside of cuff helps to properly wear the glove/mitten

THERMOPLUS™
2000**STD**DOWN TO
-10° C | 14° F

SUBURBAN GTX

CODE: 2334UG | **SIZE:** 6,5 (XS) / 10 (XXL)**DESCRIPTION:** Level's most popular pipe glove now also with GORE-TEX technology, built to last.**WARMTH INDEX:** 2000 - Standard**FIT:** Slim **MATERIAL:** Waterproof goat leather **INSULATION:** Black fleece **DRY TECHNOLOGY:** GORE-TEX - Grip **FEATURES:** Short cuff, Adjustable strap, Storm leash, Nose cleaner

01 black

**GORE-TEX INSIDE**

If you want to spend the whole day out, you want to avoid numb fingers. Even in harsh, cold conditions the whole system of inner lining, membrane and outer material is optimized to keep your hands warmer for longer.

**ADJUSTABLE STRAP**

This closing system makes it easy to fit under jackets therefore offering a better closure.

**SAFETY LEASH**

This cord is used to secure the glove to your hand with an elastic strap. A big advantage when you don't want to wear gloves but want to keep them attached to the wrist.

**SHORT GAUNTLET STYLE**

The short under-cuff can easily be tucked into your ski jacket for more agility and less bulk getting in your way of wrist movement.

THERMOPLUS™
2000

STD

DOWN TO
-10° C | 14° F

SUBURBAN

CODE: 2339UG | **SIZE:** 6 (XXS) / 10 (XXL)

DESCRIPTION: Level's most popular pipe glove, best fit and built to last.

WARMTH INDEX: 2000 - Standard

FIT: Slim **MATERIAL:** Water resistant fabric, Silicone printed palm **INSULATION:** Light fleece **FEATURES:** Short cuff, Hook&loop closure, Nose cleaner, Storm leash

10 brown



04 grey



01 black



13 orange



53 dark



SILICONE PRINTED PALM

A silicone pattern applied to the palm. Provides excellent waterproofing, improved sensitivity, and exceptional grip.



METAL LOGO

LEVEL metal logo featuring sleek embossed accents. Very glamorous and sophisticated.



ADJUSTABLE STRAP

This closing system makes it easy to fit under jackets therefore offering a better closure.



ASYMMETRICAL DESIGN

Two different motifs are digitally printed on both shells for a trendy-inspired glove.

THERMOPLUS™
2000**STD**DOWN TO
-10° C | 14° F

SUBURBAN MITT

CODE: 2339UM | **SIZE:** 6 (XXS) / 10 (XXL)**DESCRIPTION:** Level's most popular pipe glove, best fit and built to last.**WARMTH INDEX:** 2000 - Standard**FIT:** Natural **MATERIAL:** Water resistant fabric, Silicone printed palm **INSULATION:** Level Loft, Hydrofill **FEATURES:** Short cuff, Hook&loop closure, Nose cleaner, Storm leash, Finger lining inside

22 forest



49 logos



56 pattern

**SILICONE PRINTED PALM**

A silicone pattern applied to the palm. Provides excellent waterproofing, improved sensitivity, and exceptional grip.

**METAL LOGO**

LEVEL metal logo featuring sleek embossed accents. Very glamorous and sophisticated.

**ADJUSTABLE STRAP**

This closing system makes it easy to fit under jackets therefore offering a better closure.

**SUBLIMATED DESIGN**

Different motifs are digitally printed on both shells for a trendy-inspired glove.

THERMOPLUS™
1000
LIGHT
 DOWN TO
 -5° C | 23° F

WEB

CODE: 2380UG | **SIZE:** 6 (XXS) / 10 (XXL)

DESCRIPTION: Pipe great value glove, 4-way stretch material; one of level park and pipe favorite. Light weight and so stylish.

WARMTH INDEX: 1000 - Light

FIT: Slim **MATERIAL:** Water resistant sublimated fabric, Silicone printed palm **INSULATION:** Hydrofill **FEATURES:** Short cuff, Sublimation on back & palm

15 anthracite



39 pk rainbow



18 black grey



59 monster



WATER RESISTANT FABRIC TREATMENT

The fabric is laminated with a process that permits to add a breathable waterproof membrane to the outer material, optimizing warmth and comfort while keeping the hands dry.



ADJUSTABLE STRAP

This closing system makes it easy to fit under jackets therefore offering a better closure.

THE PERFECT FIT

By creating gloves in half sizes, LEVEL delivers the perfect fit and ensures correct insulation that leads to warm hands and happy days on snow!



DOTS SILICONE PALM

A silicone pattern applied to the palm. Provides excellent waterproofing, improved sensitivity, and exceptional grip.

THERMOPLUS™
1000**LIGHT**DOWN TO
-5°C | 23°F

WEB MITT

CODE: 2380UM | SIZE: 6 (XXS) / 10 (XXL)

DESCRIPTION: Pipe great value glove, 4 way stretch material; one of LEVEL park and pipe favorite. Light weight and so stylish.**WARMTH INDEX:** 1000 - Light**FIT:** Slim **MATERIAL:** Water resistant sublimated fabric, Silicone printed palm **INSULATION:** Fiberfill, Hydrofill **FEATURES:** Short cuff, Sublimation on back & palm

04 grey



18 black grey



20 blue

**ASYMMETRICAL DESIGN**

Two different motifs are digitally printed on both shells for a trendy-inspired glove.

**WATERPROOF FABRIC TREATMENT**

The fabric is laminated with a process that permits to add a breathable waterproof membrane to the outer material, optimizing warmth and comfort while keeping the hands dry.

**ADJUSTABLE STRAP**

This closing system makes it easy to fit under jackets therefore offering a better closure.

**DOTS SILICONE PALM**

A silicone pattern applied to the palm. Provides excellent waterproofing, improved sensitivity, and exceptional grip.



» CATEGORY HIGHLIGHTS

The Bliss collection was specifically designed by women for women. This Collection is an effort to marry fashion and warmth. Its Warmer, Drier, Softer, Ultra-breathable, Fashionable, and unimaginably comfortable. Several of the models come with a "Warmth Guarantee"

» TARGET CONSUMER

Women of all ages looking for style and fashion even considering warmth and comfort the priority.



WOMEN'S BLISS SIGNATURE

The Bliss line, specially designed by women for women who love snow. LEVEL used its first hand experience as well as input from a diverse group of female riders and skiers to develop a line of women's gloves and mitts unlike any other: warmer, dryer, softer, ultra-breathable, and unimaginably comfortable.

23.24 COLLECTION



THERMOPLUS™
5000
EXTRA WARM

DOWN TO
-30° C | -22° F

FLAMES MITT

CODE: 8107WM | SIZE: XS / L

DESCRIPTION: Innovative and extra warm mountain mitten, Woman special cut. Preformed shape and modern look. Warmest performance in any condition as the first Woman 5000 Thermoplus in Level warmth certification.

WARMTH INDEX: 5000 - Extra Warm

FIT: Natural **MATERIAL:** Water resistant fabric, Water resistant sheep leather palm **INSULATION:** Multilayer Primaloft, Merino wool lining with Polygiene treatment **DRY TECHNOLOGY:** Membra-Therm Plus **FEATURES:** Long fur cuff, Powder cuff, Storm leash

08 silver



20 blue



01 black



MULTILAYER PRIMALOFT®

Soft insulation fabric. An insulation that is water repellent! Unlike down, it won't hold water so it even keeps you warm when it's wet! A warm and soft feeling that offers good breathability.



MEMBRA-THERM PLUS

A highly breathable membrane insert that creates a waterproof barrier between exterior layer of the glove and the insulating materials. It optimizes warmth and comfort by keeping the hands dry.



COZY FUR

Stay warm and cosy. A thick fur cuff for optimum warmth and comfort. This model is ideal for adding a touch of glamour to your winter looks.



CONSTRUCTION 3D

This is a special anatomical construction that permits a preformed shape. The preformed shape reduces wrinkles on the palm and guarantees better fit and sensitivity.

THERMOPLUS™
4000
VERY WARM

DOWN TO
-22° C | -8° F

DUSTY MITT

CODE: 8136WM | SIZE: XS / L

DESCRIPTION: When cutting-edge design meets technology. Soft sheepskin, above average warmth and guaranteed water resistance thanks to its waterproof insert.

WARMTH INDEX: 4000 - Very Warm

FIT: Natural **MATERIAL:** Water resistant sheep leather, Water resistant sheep leather palm **INSULATION:** Multilayer Primaloft, Soft-touch lining with Polygiene treatment **DRY TECHNOLOGY:** Membra-Therm Plus **SUSTAINABLE VALUE:** 73% Organic **FEATURES:** Fur cuff, Metal studs decoration, Leather with crocodile pattern, Storm leash



35 black white



01 black



MULTILAYER PRIMALOFT®

Soft insulation fabric. An insulation that is water repellent! Unlike down, it won't hold water so it even keeps you warm when it's wet! A warm and soft feeling that offers good breathability.



MEMBRA-THERM PLUS

A highly breathable membrane insert that creates a waterproof barrier between exterior layer of the glove and the insulating materials. It optimizes warmth and comfort by keeping the hands dry.



METAL STUDS

Metal studs and sleek alligator pattern leather for a glint-inspired mitten.



COZY FUR

Stay warm and cosy. A thick fur cuff for optimum warmth and comfort. This model is ideal for adding a touch of glamour to your winter looks.

THERMOPLUS™
4000
VERY
WARM

DOWN TO
- 22° C | - 8° F

COCO MITT

CODE: 8104WM | SIZE: XS / L

DESCRIPTION: This is a revisitation of a classic for the Level house. The new COCO mitt is a super warm mitten, refined with attention to details...100% sure of herself.

WARMTH INDEX: 4000 - Very Warm

FIT: Natural **MATERIAL:** Water resistant sheep leather, Water resistant sheep leather palm **INSULATION:** Multilayer Primaloft, Merino wool lining with Polygiene treatment **DRY TECHNOLOGY:** Membra-Therm Plus **SUSTAINABLE VALUE:** 73% Organic **FEATURES:** Fur short cuff, Storm leash

01 black



46 luxury



35 black white



56 pattern



MULTILAYER PRIMALOFT®

Soft insulation fabric. An insulation that is water repellent! Unlike down, it won't hold water so it even keeps you warm when it's wet! A warm and soft feeling that offers good breathability.



POLYGIENE®

Polygiene® provides protection against body odors and more. Based on a silver salt solution. Sweat, heat and humidity is nourishment for bacteria and they will grow and die in ever-increasing numbers.



MEMBRA-THERM PLUS

A highly breathable membrane insert that creates a waterproof barrier between exterior layer of the glove and the insulating materials. It optimizes warmth and comfort by keeping the hands dry.



COZY FUR

Stay warm and cosy. A thick fur cuff for optimum warmth and comfort. This model is ideal for adding a touch of glamour to your winter looks.

THERMOPLUS™
4000
VERY WARM

DOWN TO
-22° C | -8° F

DAKOTA

CODE: 8109WM | SIZE: XS / L

DESCRIPTION: Yet another innovative design from LEVEL. After great success of the "sneaker" design, LEVEL has brought out the "outdoor shoe". Elegant yet curious, patented design. This glove is sure to give maximum performance in terms of warmth and comfort.

WARMTH INDEX: 4000 - Very Warm

FIT: Natural **MATERIAL:** Waterproof goat leather, Waterproof goat leather palm **INSULATION:** Multilayer Primaloft, Hydrofill **DRY TECHNOLOGY:** Membra-Therm Plus **SUSTAINABLE VALUE:** 75% Organic **FEATURES:** Fur cuff, Full adjustable fit, Storm leash, Finger lining inside

01 black



05 beige



09 white



MULTILAYER PRIMALOFT®

Soft insulation fabric. An insulation that is water repellent! Unlike down, it won't hold water so it even keeps you warm when it's wet! A warm and soft feeling that offers good breathability.



SHOE LACES FIT

Adjustable laces clipped together with a secure locking, to tighten or loosen, simply adjust the locking device for the desired fit.



MEMBRA-THERM PLUS

A highly breathable membrane insert that creates a waterproof barrier between exterior layer of the glove and the insulating materials. It optimizes warmth and comfort by keeping the hands dry.



COZY FUR

Stay warm and cosy. A thick fur cuff for optimum warmth and comfort. This model is ideal for adding a touch of glamour to your winter looks.





NEW MINX MITT

CODE: 8102WM | SIZE: XS / L

DESCRIPTION: The mitten designed by women for women. This new model of our Bliss line is developed to guarantee the best possible warmth and the perfect design for female skiers. The Minx Mitt features goat leather and silk lining. The Polygiene treatment avoids the formation of bacteria, even after a long day spent on the ski slopes. Its Thermoplus 4000 index has been achieved thanks to the design of this glove, keeping your hands warm down to -22°C below zero. Three cushioned stripes on top of the hand maximise the warmth of this model and make it highly resistant to abrasion. The simple, classic and classy design transforms the Minx Mitt into a future winter sports icon.

WARMTH INDEX: 4000 - Very Warm

FIT: Natural **MATERIAL:** Waterproof goat leather **INSULATION:** Level Needle, Fleece **DRY TECHNOLOGY:** Membra-Therm Plus **SUSTAINABLE VALUE:** 75% Organic **FEATURES:** Storm leash, Hook&loop closure



LEVEL NEEDLE

Compact but high performance insulation made of microfibers that offers warmth and resistance in all winter conditions.



WATERPROOF GOAT LEATHER

A soft waterproof leather, used mainly for ski gloves in areas which are exposed to high abrasion such as the palms or between the thumb and index finger.



MEMBRA-THERM PLUS

A highly breathable membrane insert that creates a waterproof barrier between exterior layer of the glove and the insulating materials. It optimizes warmth and comfort by keeping the hands dry.



EMBOSSED DETAILS

A sleek LEVEL patch with embossed details for an extra touch.

THERMOPLUS™
5000
EXTRA WARM

DOWN TO
 -30° C | -22° F

OASIS PLUS MITT

CODE: 8144WM | SIZE: XS / L

DESCRIPTION: Among our top sellers and all-time classic models, updated with a new look and technical characteristics. Primaloft padding and cashmere lining ensure maximum warmth and comfort. THERMOPLUS 5000.

WARMTH INDEX: 5000 - Extra Warm

FIT: Natural **MATERIAL:** Water resistant stretch micro nylon, Waterproof goat leather palm **INSULATION:** Multilayer Primaloft, Merino wool lining with Polygiene treatment **DRY TECHNOLOGY:** Membra-Therm Plus **FEATURES:** Long fur cuff, Storm leash, Adjustable strap, Powder cuff

43 pk black



01 black



20 blue



MULTILAYER PRIMALOFT®

Soft insulation fabric. An insulation that is water repellent! Unlike down, it won't hold water so it even keeps you warm when it's wet! A warm and soft feeling that offers good breathability.



MEMBRA-THERM PLUS

A highly breathable membrane insert that creates a waterproof barrier between exterior layer of the glove and the insulating materials. It optimizes warmth and comfort by keeping the hands dry.



WATERPROOF GOAT LEATHER

A soft waterproof leather, used mainly for ski gloves in areas which are exposed to high abrasion such as the palms or between the thumb and index finger.



STORM LEASH

This cord is used to secure the glove to your hand with an adjustable plastic. A big advantage when you don't want to wear gloves but want to keep them attached to the wrist.

THERMOPLUS™
4000
VERY
WARM

DOWN TO
- 22° C | - 8° F

MUMMIES MITT

CODE: 8125WM | SIZE: XS / L

DESCRIPTION: Known as the warmer mitten on the market, this unique style is a level best seller.

WARMTH INDEX: 4000 - Very Warm

FIT: Natural **MATERIAL:** Water resistant fabric, Reinforced leather palm **INSULATION:** Multilayer Primaloft, Merino wool lining with Polygiene treatment **FEATURES:** Long fur cuff, Storm leash, Powder cuff

01 black



20 blue



35 black white



40 pk white



43 pk black



MULTILAYER PRIMALOFT®

Soft insulation fabric. An insulation that is water repellent! Unlike down, it won't hold water so it even keeps you warm when it's wet! A warm and soft feeling that offers good breathability.



MERINO WOOL

Merino wool lining keeps hands warm and dry and its natural temperature regulating ability is ideal for high performance sports activities.



POLYGIENE®

Polygiene® provides protection against body odors and more. Based on a silver salt solution. Sweat, heat and humidity is nourishment for bacteria and they will grow and die in ever-increasing numbers.



COZY FUR

Stay warm and cosy. A thick fur cuff for optimum warmth and comfort. This model is ideal for adding a touch of glamour to your winter looks.



THERMOPLUS™
4000
VERY
WARM

DOWN TO
- 22° C | - 8° F

VENUS

CODE: 8174WG | SIZE: XS / L

DESCRIPTION: A unique design, for all-mountain riding woman enriched with style.

WARMTH INDEX: 4000 - Very Warm

FIT: Natural **MATERIAL:** Water resistant fabric, Waterproof goat leather palm **INSULATION:** Multilayer Primaloft, Soft-touch lining with Polygiene treatment
DRY TECHNOLOGY: Membra-Therm Plus **FEATURES:** Cuff with fur inside, Storm leash, Adjustable strap

01 black



38 pk brown



35 black white



43 pk black



56 pattern



MULTILAYER PRIMALOFT®

Soft insulation fabric. An insulation that is water repellent! Unlike down, it won't hold water so it even keeps you warm when it's wet! A warm and soft feeling that offers good breathability.



POLYGIENE®

Polygiene® provides protection against body odors and more. Based on a silver salt solution. Sweat, heat and humidity is nourishment for bacteria and they will grow and die in ever-increasing numbers.



MEMBRA-THERM PLUS

A highly breathable membrane insert that creates a waterproof barrier between exterior layer of the glove and the insulating materials. It optimizes warmth and comfort by keeping the hands dry.



COZY FUR

Stay warm and cosy. A thick fur cuff for optimum warmth and comfort. This model is ideal for adding a touch of glamour to your winter looks.

THERMOPLUS™
4000
VERY WARM

DOWN TO
 -22° C | -8° F

VENUS MITT

CODE: 8174WM | **SIZE:** XS / L

DESCRIPTION: A unique design, for all-mountain riding woman enriched with style.

WARMTH INDEX: 4000 - Very Warm

FIT: Natural **MATERIAL:** Water resistant fabric, Waterproof goat leather palm **INSULATION:** Multilayer Primaloft, Soft-touch lining with Polygiene treatment

DRY TECHNOLOGY: Membra-Therm Plus **FEATURES:** Cuff with fur inside, Storm leash, Adjustable strap



40 pk white



43 pk black



MULTILAYER PRIMALOFT®

Soft insulation fabric. An insulation that is water repellent! Unlike down, it won't hold water so it even keeps you warm when it's wet! A warm and soft feeling that offers good breathability.



STORM LEASH

This cord is used to secure the glove to your hand with an adjustable plastic. A big advantage when you don't want to wear gloves but want to keep them attached to the wrist.



MEMBRA-THERM PLUS

A highly breathable membrane insert that creates a waterproof barrier between exterior layer of the glove and the insulating materials. It optimizes warmth and comfort by keeping the hands dry.



ADJUSTABLE STRAP

This closing system makes it easy to fit under jackets therefore offering a better closure.

THERMOPLUS™
3000
WARM
 DOWN TO
 -17° C | 0° F

SIBERIAN MITT

CODE: 8170WM | **SIZE:** XS / L

DESCRIPTION: Fresh, sexy unconventional bliss mitt! Fun and warm.

WARMTH INDEX: 3000 - Warm

FIT: Relaxed **MATERIAL:** Fur fabric, Silicone printed palm **INSULATION:** Level Loft, Fleece **DRY TECHNOLOGY:** Membra-Therm Plus **FEATURES:** Short neoprene cuff, Storm leash

30 fucsia



35 black white



38 pk brown



39 pk rainbow



MEMBRA-THERM PLUS

A highly breathable membrane insert that creates a waterproof barrier between exterior layer of the glove and the insulating materials. It optimizes warmth and comfort by keeping the hands dry.



NEOPRENE SHORT GAUNTLET STYLE

The short under-cuff can easily be tucked into your ski jacket for more agility and less bulk getting in your way of wrist movement.



STORM LEASH

This cord is used to secure the glove to your hand with an adjustable plastic. A big advantage when you don't want to wear gloves but want to keep them attached to the wrist.



SILICONE PRINTED PALM

A silicone pattern applied to the palm. Provides excellent waterproofing, improved sensitivity, and exceptional grip.

THERMOPLUS™
3000**WARM****DOWN TO**
-17° C | 0° F**NEW** **BELLA****CODE:** 8175WG | **SIZE:** XS / L

DESCRIPTION: A green style for modern skiers. This model is one of the great innovations of our new Bliss collection. Our R&D Team has developed a modern glove with the classic style of Level's Woman line. The Bella is made with water-resistant fabric and a waterproof goat leather palm to provide comfort during your ski runs. In addition, the Membra-Therm Green system separates the inner lining from the external layers, making sure that your hands do not get wet. Starting this season, we use recycled materials, providing the same performance with a more sustainable footprint. The inner lining is treated with the Polygiene system to avoid the formation of bacteria.

WARMTH INDEX: 3000 - Warm

FIT: Natural **MATERIAL:** Water resistant fabric, Waterproof goat leather palm **INSULATION:** Recycled Level Loft, Soft-touch lining with Polygiene treatment
DRY TECHNOLOGY: Membra-Therm Green **SUSTAINABLE VALUE:** 75% Recycled 8% Organic **FEATURES:** Cuff with fur inside, Storm leash

01 black



08 silver



27 pink



31 lime

**MEMBRA-THERM GREEN**

An 100% recycled breathable membrane insert that creates a waterproof barrier between exterior layer of the glove and the insulating materials. It optimizes warmth and comfort by keeping the hands dry.

**POLYGIENE®**

Polygiene® provides protection against body odors and more. Based on a silver salt solution. Sweat, heat and humidity is nourishment for bacteria and they will grow and die in ever-increasing numbers.

**WATERPROOF FABRIC TREATMENT**

The fabric is laminated with a process that permits to add a breathable waterproof membrane to the outer material, optimizing warmth and comfort while keeping the hands dry.

**COZY FUR**

Stay warm and cosy. A thick fur cuff for optimum warmth and comfort. This model is ideal for adding a touch of glamour to your winter looks.

THERMOPLUS™
3000
WARM
 DOWN TO
 -17° C | 0° F

CORAL MITT

CODE: 8178WM | SIZE: XS / L

DESCRIPTION: This model is the cold weather choice of Bliss's pro team. The perfect combo of style, warmth and functionality.

WARMTH INDEX: 3000 - Warm

FIT: Relaxed **MATERIAL:** Water resistant sublimated fabric, Silicone printed palm **INSULATION:** Level Loft, Hydrofill **DRY TECHNOLOGY:** Membra-Therm Plus **FEATURES:** Knitted cuff, Storm leash

40 pk white



43 pk black



19 white red



27 pink



50 tribe



56 pattern



64 velvet



65 paisley



41 ninja black



39 pk rainbow



MEMBRA-THERM PLUS

A highly breathable membrane insert that creates a waterproof barrier between exterior layer of the glove and the insulating materials. It optimizes warmth and comfort by keeping the hands dry.



SHORT GAUNTLET STYLE

The short under-cuff can easily be tucked into your ski jacket for more agility and less bulk getting in your way of wrist movement.



SILICONE PRINTED PALM

A silicone pattern applied to the palm. Provides excellent waterproofing, improved sensitivity, and exceptional grip.



WATERPROOF FABRIC TREATMENT

The fabric is laminated with a process that permits to add a breathable waterproof membrane to the outer material, optimizing warmth and comfort while keeping the hands dry.

THERMOPLUS™
1000**LIGHT****DOWN TO**
-5°C | 23°F**NEW** **RUBY****CODE:** 8180WM | **SIZE:** ONE SIZE

DESCRIPTION: The perfect wrist warmers for the first days of winter. This new model of our Bliss line has been developed for skiers and outdoor lovers. Whether you are taking a walk in the countryside or a stroll through the city centre, the Ruby offers warmth and protection to the lower part of your hands and wrists. It is available in one size and it is extremely easy to carry in your pockets or handbag. The design is young and playful with our Level logo all around the back of the hand. When it is drizzling or lightly snowing, you can protect the upper part of your hands and fingers thanks to the cover stored in the pocket on the back of the hand.

WARMTH INDEX: 1000 - Light**FIT:** Natural **MATERIAL:** Water resistant Polartec fabric **INSULATION:** Level Loft, Lycra fleece **FEATURES:** Cover pocket with zip, Thumb opening**WATERPROOF FABRIC TREATMENT**

The fabric is laminated with a process that permits to add a breathable waterproof membrane to the outer material, optimizing warmth and comfort while keeping the hands dry.

**THUMB OPENING**

The a fold-back thumb offers freedom of movement when you need it most

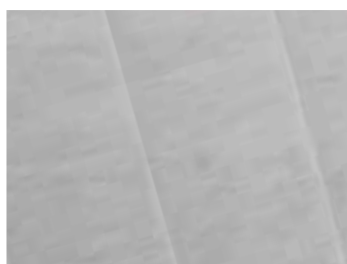
**LEVEL LOFT PREMIUM**

The new LEVEL insulation solution. Soft feeling and thermal benefits together.

**WIND HOOD**

The wind hood can easily be attached to an elastic cord at the back of the hand. It creates full protection for the ride down where a Silicone printed palm maximizes the needed grip on your poles.



» CATEGORY HIGHLIGHTS

This Women's Alpine line represents the essential of LEVEL spirit; filled with functions, clean design and intelligent details for skiers and riders who enjoy winter and search for warmth and comfort.

» TARGET CONSUMER

From beginner to performance women, looking for warmth, quality and comfort to enjoy every moment spend on snow.

WOMEN'S ALPINE

This Women's Alpine line represents the essential of LEVEL spirit; filled with functions, clean design and intelligent details for skiers and riders who enjoy winter and search for warmth and comfort.

23.24 COLLECTION



THERMOPLUS™
4000
VERY WARM
DOWN TO
-22° C | -8° F

MAYA

CODE: 3237WG | **SIZE:** 6 (XXS) / 8,5 (M-L)

DESCRIPTION: A sports fashion glove made of supple goat leather. The warm Primaloft insulation keeps your digits happy on bone-chilling days and creates a very soft and comfortable fit. A must try!

WARMTH INDEX: 4000 - Very Warm

FIT: Natural **MATERIAL:** Water resistant goat leather, Suede patch reinforcement **INSULATION:** Multilayer Primaloft, Soft-touch lining with Polygiene treatment **DRY TECHNOLOGY:** Membra-Therm Green **SUSTAINABLE VALUE:** 50% Organic **FEATURES:** Short neoprene cuff, Adjustable strap



01 black



35 black white



MULTILAYER PRIMALOFT®

Soft insulation fabric. An insulation that is water repellent! Unlike down, it won't hold water so it even keeps you warm when it's wet! A warm and soft feeling that offers good breathability.



ADJUSTABLE STRAP

This closing system makes it easy to fit under jackets therefore offering a better closure.



MEMBRA-THERM GREEN

An 100% recycled breathable membrane insert that creates a waterproof barrier between exterior layer of the glove and the insulating materials. It optimizes warmth and comfort by keeping the hands dry.



SILICONE PRINT REINFORCEMENT

Reinforced synthetic leather palm with black silicone patterned dots that provide durability and excellent grip.

THERMOPLUS™
4000
VERY WARM

DOWN TO
 -22° C | -8° F

MAYA MITT

CODE: 3237WM | **SIZE:** 6 (XXS) / 8,5 (M-L)

DESCRIPTION: A sports fashion glove made of supple goat leather. The warm Primaloft insulation keeps your digits happy on bone-chilling days and creates a very soft and comfortable fit. A must try!

WARMTH INDEX: 4000 - Very Warm

FIT: Natural **MATERIAL:** Water resistant goat leather, Suede patch reinforcement **INSULATION:** Multilayer Primaloft, Soft-touch lining with Polygiene treatment **DRY TECHNOLOGY:** Membra-Therm Green **SUSTAINABLE VALUE:** 54% Organic **FEATURES:** Short neoprene cuff, Adjustable strap, Finger lining inside



35 black white



01 black



MULTILAYER PRIMALOFT®

Soft insulation fabric. An insulation that is water repellent! Unlike down, it won't hold water so it even keeps you warm when it's wet! A warm and soft feeling that offers good breathability.



POLYGIENE®

Polygiene® provides protection against body odors and more. Based on a silver salt solution. Sweat, heat and humidity is nourishment for bacteria and they will grow and die in ever-increasing numbers.



MEMBRA-THERM GREEN

An 100% recycled breathable membrane insert that creates a waterproof barrier between exterior layer of the glove and the insulating materials. It optimizes warmth and comfort by keeping the hands dry.



SHORT GAUNTLET STYLE

The short under-cuff can easily be tucked into your ski jacket for more agility and less bulk getting in your way of wrist movement.

THERMOPLUS™
4000
VERY WARM

DOWN TO
-22° C | -8° F

I -SUPER RADIATOR W GTX

CODE: 3234WG | **SIZE:** 6 (XXS) / 8,5 (M-L)

DESCRIPTION: Women's favorite product! The ultimate defense against the harshest winter elements...super warm, waterproof, with exceptional breathability. Features GORE-TEX + Gore warm technology, Primaloft insulation, wool lining and I-Touch technology.

WARMTH INDEX: 4000 - Very Warm

FIT: Natural **MATERIAL:** Water resistant micro fabric, Waterproof goat leather palm **INSULATION:** Multilayer Primaloft, Silver lining, Hydrofill, Polygiene treatment
DRY TECHNOLOGY: GORE-TEX - Warm **HIGHLIGHTS:** I-Touch system **FEATURES:** Short cuff, Hook&loop closure, Stretch fabric



01 black



08 silver



GORE-TEX INSIDE

If you want to spend the whole day out, you want to avoid numb fingers. Even in harsh, cold conditions the whole system of inner lining, membrane and outer material is optimized to keep your hands warmer for longer.



POLYGIENE®

Polygiene® provides protection against body odors and more. Based on a silver salt solution. Sweat, heat and humidity is nourishment for bacteria and they will grow and die in ever-increasing numbers.



SILVER LINING

Little silver dots reflect and retain the warmth your body generates, while dissipating moisture and excess heat.



METAL LOGO

LEVEL metal logo featuring sleek embossed accents. Very glamorous and sophisticated.

THERMOPLUS™
4000
VERY WARM

DOWN TO
 -22° C | -8° F

SUPER RADIATOR W MITT GTX

CODE: 3234WM | **SIZE:** 6 (XXS) / 8,5 (M-L)

DESCRIPTION: Women's favorite product! The ultimate defense against the harshest winter elements...super warm, waterproof, with exceptional breathability. Features GORE-TEX + Gore warm technology, Primaloft insulation, wool lining and I-Touch technology.

WARMTH INDEX: 4000 - Very Warm

FIT: Relaxed **MATERIAL:** Water resistant micro fabric, Waterproof goat leather palm **INSULATION:** Multilayer Primaloft, Silver lining, Hydrofill, Polygiene treatment **DRY TECHNOLOGY:** GORE-TEX - Warm **FEATURES:** Short cuff, Hook&loop closure, Stretch fabric



01 black



GORE-TEX INSIDE

If you want to spend the whole day out, you want to avoid numb fingers. Even in harsh, cold conditions the whole system of inner lining, membrane and outer material is optimized to keep your hands warmer for longer.



POLYGIENE®

Polygene® provides protection against body odors and more. Based on a silver salt solution. Sweat, heat and humidity is nourishment for bacteria and they will grow and die in ever-increasing numbers.



MULTILAYER PRIMALOFT®

Soft insulation fabric. An insulation that is water repellent! Unlike down, it won't hold water so it even keeps you warm when it's wet! A warm and soft feeling that offers good breathability.



WATERPROOF GOAT LEATHER

A soft waterproof leather, used mainly for ski gloves in areas which are exposed to high abrasion such as the palms or between the thumb and index finger.



THERMOPLUS™
4000
VERY WARM

DOWN TO
 -22° C | -8° F

ULTRALITE W MITT

CODE: 3254WM | **SIZE:** 6 (XXS) / 8,5 (M-L)

DESCRIPTION: Unique Goose down mitt, extremely light, puffy, warm and fashion look.

WARMTH INDEX: 4000 - Very Warm

FIT: Relaxed **MATERIAL:** Water resistant soft fabric, Waterproof goat leather palm **INSULATION:** Down (550 Filpower), Soft-touch lining with Polygiene treatment

DRY TECHNOLOGY: Membra-Therm Plus **FEATURES:** Fur cuff, Adjustable strap

01 black



16 navy grey



39 pk rainbow



49 logos



MEMBRA-THERM PLUS

A highly breathable membrane insert that creates a waterproof barrier between exterior layer of the glove and the insulating materials. It optimizes warmth and comfort by keeping the hands dry.



GOOSE DOWN

High-fill power goose down represents the highest quality down commercially available. The down is isolated in small chambers so there is no fill migration; this ensures goose down even distribution and a great insulation performance.



PREFORMED FINGERS

This is a special anatomical construction that permits a preformed shape. The preformed shape reduces wrinkles on the palm and guarantees better fit and sensitivity.



COZY FUR

Stay warm and cosy. A thick fur cuff for optimum warmth and comfort. This model is ideal for adding a touch of glamour to your winter looks.

THERMOPLUS™
3000

WARM

DOWN TO
-17° C | 0° F

IRIS W

CODE: 3265WG | SIZE: 6 (XXS) / 8,5 (M-L)

DESCRIPTION: A glove with super soft leather which is elegant and sporty at the same time, with Primaloft padding and membrane: what could you want more?

WARMTH INDEX: 3000 - Warm

FIT: Natural **MATERIAL:** Water resistant sheep leather, Water resistant fabric **INSULATION:** Multilayer Primaloft, Soft-touch lining with Polygiene treatment

DRY TECHNOLOGY: Membra-Therm Green **SUSTAINABLE VALUE:** 23% Recycled 37% Organic **FEATURES:** Fur cuff, Zipped cuff



41 ninja black



35 black white



01 black



MULTILAYER PRIMALOFT®

Soft insulation fabric. An insulation that is water repellent! Unlike down, it won't hold water so it even keeps you warm when it's wet! A warm and soft feeling that offers good breathability.



POLYGIENE®

Polygiene® provides protection against body odors and more. Based on a silver salt solution. Sweat, heat and humidity is nourishment for bacteria and they will grow and die in ever-increasing numbers.



MEMBRA-THERM GREEN

An 100% recycled breathable membrane insert that creates a waterproof barrier between exterior layer of the glove and the insulating materials. It optimizes warmth and comfort by keeping the hands dry.



THE PERFECT FIT

By creating gloves in half sizes, LEVEL delivers the perfect fit and ensures correct insulation that leads to warm hands and happy days on snow!

THERMOPLUS™
3000**WARM**DOWN TO
-17° C | 0° F

IRIS W MITT

CODE: 3265WM | **SIZE:** 6 (XXS) / 8,5 (M-L)**DESCRIPTION:** A mitt with super soft leather which is elegant and sporty at the same time, with Primaloft padding and membrane: what could you want more?**WARMTH INDEX:** 3000 - Warm**FIT:** Natural **MATERIAL:** Water resistant sheep leather, Water resistant fabric **INSULATION:** Multilayer Primaloft, Soft-touch lining with Polygiene treatment**DRY TECHNOLOGY:** Membra-Therm Green **SUSTAINABLE VALUE:** 23% Recycled 37% Organic **FEATURES:** Fur cuff, Zipped cuff

01 black

**MULTILAYER PRIMALOFT®**

Soft insulation fabric. An insulation that is water repellent! Unlike down, it won't hold water so it even keeps you warm when it's wet! A warm and soft feeling that offers good breathability.

**POLYGIENE®**

Polygiene® provides protection against body odors and more. Based on a silver salt solution. Sweat, heat and humidity is nourishment for bacteria and they will grow and die in ever-increasing numbers.

**MEMBRA-THERM GREEN**

An 100% recycled breathable membrane insert that creates a waterproof barrier between exterior layer of the glove and the insulating materials. It optimizes warmth and comfort by keeping the hands dry.

**COZY FUR**

Stay warm and cosy. A thick fur cuff for optimum warmth and comfort. This model is ideal for adding a touch of glamour to your winter looks.

THERMOPLUS™
3000

WARM

DOWN TO
-17° C | 0° F

ASTRA W GTX

CODE: 3339WG | **SIZE:** 6 (XXS) / 8,5 (M-L)

DESCRIPTION: Sporty, modern, technical glove with an ergonomic fit at an exceptional price. The GORE-TEX membrane guarantees waterproof protection.

WARMTH INDEX: 3000 - Warm

FIT: Natural **MATERIAL:** Water resistant stretch micro nylon, Waterproof goat leather palm **INSULATION:** Level Needle, Hydrofill **DRY TECHNOLOGY:** GORE-TEX
FEATURES: Fur cuff



GORE-TEX INSIDE

If you want to spend the whole day out, you want to avoid numb fingers. Even in harsh, cold conditions the whole system of inner lining, membrane and outer material is optimized to keep your hands warmer for longer.



METAL LOGO

LEVEL metal logo featuring sleek embossed accents. Very glamorous and sophisticated.



COZY FUR

Stay warm and cosy. A thick fur cuff for optimum warmth and comfort. This model is ideal for adding a touch of glamour to your winter looks.



LEVEL NEEDLE

Compact but high performance insulation made of microfibers that offers warmth and resistance in all winter conditions.

THERMOPLUS™
3000**WARM**DOWN TO
-17° C | 0° F

ASTRA W MITT GTX

CODE: 3339WM | **SIZE:** 6 (XXS) / 8,5 (M-L)**DESCRIPTION:** Sporty, modern, technical glove with an ergonomic fit at an exceptional price. The GORE-TEX membrane guarantees waterproof protection.**WARMTH INDEX:** 3000 - Warm**FIT:** Natural **MATERIAL:** Water resistant stretch micro nylon, Waterproof goat leather palm **INSULATION:** Level Needle, Hydrofill **DRY TECHNOLOGY:** GORE-TEX
FEATURES: Fur cuff

01 black



35 black white

**GORE-TEX INSIDE**

If you want to spend the whole day out, you want to avoid numb fingers. Even in harsh, cold conditions the whole system of inner lining, membrane and outer material is optimized to keep your hands warmer for longer.

**METAL LOGO**

LEVEL metal logo featuring sleek embossed accents. Very glamorous and sophisticated.

**STRETCH MICRO NYLON**

Stretch fleece on back of hand with nylon on the face for durability and polyester next to skin for comfort

**WATERPROOF GOAT LEATHER**

A soft waterproof leather, used mainly for ski gloves in areas which are exposed to high abrasion such as the palms or between the thumb and index finger.

THERMOPLUS™
3000

WARM

DOWN TO
-17° C | 0° F

NEW

ALPINE W

CODE: 3345WG | SIZE: 6 (XXS) / 8,5 (M-L)

DESCRIPTION: Past and future: the new Alpine. The Alpine has been redesigned to give a hint of modernity to an already iconic model. Thanks to our recent technological development, it has been possible to preserve the Alpine's performance and use the latest sustainable materials. This model features both Membra-Therm Green and Multilayer Primaloft. Even after a full day of skiing, your hands will be warm, dry and protected. We now use recycled cloths and materials for both the external layers and the inner lining. The palm is also reinforced with leather patches. Playful colours are added to the back of the hands and between the fingers to transform the Alpine into a modern garment for demanding skiers.

WARMTH INDEX: 3000 - Warm

FIT: Natural **MATERIAL:** Water resistant fabric, Waterproof goat leather palm **INSULATION:** Multilayer Primaloft, Recycled Hydrofill **DRY TECHNOLOGY:** Membra-Therm Green **SUSTAINABLE VALUE:** 75% Recycled 11% Organic **FEATURES:** Fur cuff

01 black



20 blue



35 black white



09 white



MULTILAYER PRIMALOFT®

Soft insulation fabric. An insulation that is water repellent! Unlike down, it won't hold water so it even keeps you warm when it's wet! A warm and soft feeling that offers good breathability.



COZY FUR

Stay warm and cosy. A thick fur cuff for optimum warmth and comfort. This model is ideal for adding a touch of glamour to your winter looks.



MEMBRA-THERM GREEN

An 100% recycled breathable membrane insert that creates a waterproof barrier between exterior layer of the glove and the insulating materials. It optimizes warmth and comfort by keeping the hands dry.



LEATHER PALM

The finest goat leather in the world. LEVELS' leathers natural water repellency, durability, and insulating properties guarantee the best performance.

THERMOPLUS™
3000
WARM
 DOWN TO
 -17° C | 0° F

NEW ALPINE W MITT

CODE: 3345WM | SIZE: 6 (XXS) / 8,5 (M-L)

DESCRIPTION: Past and future: the new Alpine. The Alpine has been redesigned to give a hint of modernity to an already iconic model. Thanks to our recent technological development, it has been possible to preserve the Alpine's performance and use the latest sustainable materials. This model features both Membra-Therm Green and Multilayer Primaloft. Even after a full day of skiing, your hands will be warm, dry and protected. We now use recycled cloths and materials for both the external layers and the inner lining. The palm is also reinforced with leather patches. Playful colours are added to the back of the hands and between the fingers to transform the Alpine into a modern garment for demanding skiers.

WARMTH INDEX: 3000 - Warm

FIT: Natural **MATERIAL:** Water resistant fabric, Waterproof goat leather palm **INSULATION:** Multilayer Primaloft, Recycled Hydrofill **DRY TECHNOLOGY:** Membra-Therm Green **SUSTAINABLE VALUE:** 75% Recycled 11% Organic **FEATURES:** Fur cuff



01 black



09 white



MULTILAYER PRIMALOFT®

Soft insulation fabric. An insulation that is water repellent! Unlike down, it won't hold water so it even keeps you warm when it's wet! A warm and soft feeling that offers good breathability.



METAL LOGO

LEVEL metal logo featuring sleek embossed accents. Very glamorous and sophisticated.



MEMBRA-THERM GREEN

An 100% recycled breathable membrane insert that creates a waterproof barrier between exterior layer of the glove and the insulating materials. It optimizes warmth and comfort by keeping the hands dry.



LEATHER PALM

The finest goat leather in the world. LEVEL's leathers natural water repellency, durability, and insulating properties guarantee the best performance.

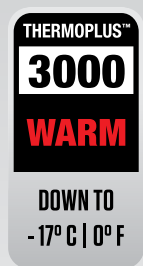

NEW • TESSA W

CODE: 3368WG | SIZE: 6 (XXS) / 8,5 (M-L)

DESCRIPTION: Sustainable elegance in a new model of our Alpine line. This new model of our Women Alpine Line has been designed to match elegance and sustainability without losing performance. Warmth and comfort are a must. Every Level glove is intended to perform at its best in every weather condition. The Tessa features an external waterproof layer with leather reinforcement patches. This gives it comfort and a better grip on your ski poles. Thanks to the use of the Membra-Therm Green technology, the inner lining is separated from the external layers, avoiding your hands from getting wet. The Tessa is almost entirely designed with recycled material, making it one of our best products for modern skiers.

WARMTH INDEX: 3000 - Warm

FIT: Natural **MATERIAL:** Water resistant fabric, Leather reinforcement patch **INSULATION:** Recycled Level Loft, Recycled Hydrofill **DRY TECHNOLOGY:** Membra-Therm Green **SUSTAINABLE VALUE:** 75% Recycled 11% Organic **FEATURES:** Fur cuff

01 black



02 navy



08 silver



MEMBRA-THERM GREEN

An 100% recycled breathable membrane insert that creates a waterproof barrier between exterior layer of the glove and the insulating materials. It optimizes warmth and comfort by keeping the hands dry.



COZY FUR

Stay warm and cosy. A thick fur cuff for optimum warmth and comfort. This model is ideal for adding a touch of glamour to your winter looks.



WATER RESISTANT FABRIC TREATMENT

The fabric is laminated with a process that permits to add a breathable waterproof membrane to the outer material, optimizing warmth and comfort while keeping the hands dry.



REINFORCED LEATHER PALM

Abrasion-resistant goat leather patches on palm and thumb finger for both stretch and durability.

THERMOPLUS™
3000**WARM****DOWN TO**
-17° C | 0° F**NEW • TESSA W MITT****CODE:** 3368WM | **SIZE:** 6 (XXS) / 8,5 (M-L)

DESCRIPTION: Sustainable elegance in a new model of our Alpine line. This new model of our Women Alpine Line has been designed to match elegance and sustainability without losing performance. Warmth and comfort are a must. Every Level glove is intended to perform at its best in every weather condition. The Tessa features an external waterproof layer with leather reinforcement patches. This gives it comfort and a better grip on your ski poles. Thanks to the use of the Membra-Therm Green technology, the inner lining is separated from the external layers, avoiding your hands from getting wet. The Tessa is almost entirely designed with recycled material, making it one of our best products for modern skiers.

WARMTH INDEX: 3000 - Warm

FIT: Natural **MATERIAL:** Water resistant fabric, Leather reinforcement patch **INSULATION:** Recycled Level Loft, Recycled Hydrofill **DRY TECHNOLOGY:** Membra-Therm Green **SUSTAINABLE VALUE:** 75% Recycled 11% Organic **FEATURES:** Fur cuff



01 black



08 silver

**MEMBRA-THERM GREEN**

An 100% recycled breathable membrane insert that creates a waterproof barrier between exterior layer of the glove and the insulating materials. It optimizes warmth and comfort by keeping the hands dry.

**METAL LOGO**

LEVEL metal logo featuring sleek embossed accents. Very glamorous and sophisticated.

**WATER RESISTANT FABRIC TREATMENT**

The fabric is laminated with a process that permits to add a breathable waterproof membrane to the outer material, optimizing warmth and comfort while keeping the hands dry.

**REINFORCED LEATHER PALM**

Abrasion-resistant goat leather patches on palm and thumb finger for both stretch and durability.



THERMOPLUS™
3000
WARM
 DOWN TO
 -17° C | 0° F

JOLIE W

CODE: 3354WG | SIZE: 6 (XXS) / 8,5 (M-L)

DESCRIPTION: A solution for the skier looking for femininity and comfort. Soft leather cuff.

WARMTH INDEX: 3000 - Warm

FIT: Natural **MATERIAL:** Genuine leather palm **INSULATION:** Level Loft, Hydrofill **DRY TECHNOLOGY:** Membra-Therm Plus **FEATURES:** Fur cuff, Adjustable strap

49 logos



20 blue



01 black



MEMBRA-THERM PLUS

A highly breathable membrane insert that creates a waterproof barrier between exterior layer of the glove and the insulating materials. It optimizes warmth and comfort by keeping the hands dry.



COZY FUR

Stay warm and cosy. A thick fur cuff for optimum warmth and comfort. This model is ideal for adding a touch of glamour to your winter looks.



SUBLIMATION PRINTING

High-resolution prints on both backs for a trendy-inspired glove/mitt.



LEATHER PALM

The finest goat leather in the world. LEVELS' leathers natural water repellency, durability, and insulating properties guarantee the best performance.

THERMOPLUS™
3000**WARM**DOWN TO
-17° C | 0° F

JOLIE W MITT

CODE: 3354WM | **SIZE:** 6 (XXS) / 8,5 (M-L)**DESCRIPTION:** A solution for the skier looking for femininity and comfort. Soft leather cuff.**WARMTH INDEX:** 3000 - Warm**FIT:** Natural **MATERIAL:** Genuine leather palm **INSULATION:** Level Loft, Hydrofill **DRY TECHNOLOGY:** Membra-Therm Plus **FEATURES:** Fur cuff, Adjustable strap

01 black



35 black white

**MEMBRA-THERM PLUS**

A highly breathable membrane insert that creates a waterproof barrier between exterior layer of the glove and the insulating materials. It optimizes warmth and comfort by keeping the hands dry.

**METAL LOGO**

LEVEL metal logo featuring sleek embossed accents. Very glamorous and sophisticated.

**ADJUSTABLE STRAP**

This closing system makes it easy to fit under jackets therefore offering a better closure.

**SOFT YET RESISTANT LEATHER**

A soft waterproof leather, used mainly for ski gloves in areas which are exposed to high abrasion such as the palms or between the thumb and index finger.

THERMOPLUS™
3000
WARM
 DOWN TO
 -17° C | 0° F

HERO W

CODE: 3366WG | **SIZE:** 6 (XXS) / 8,5 (M-L)

DESCRIPTION: Classic look, great fit and an awesome value. The woman's hero is fully waterproof, breathable and warm.

WARMTH INDEX: 3000 - Warm

FIT: Natural **MATERIAL:** Water resistant fabric **INSULATION:** Level Recycled Loft, Hydrofill **DRY TECHNOLOGY:** Membra-Therm Plus **FEATURES:** Short fur cuff, Adjustable strap

01 black



21 navy blue



52 loden



43 pk black



46 luxury



48 jacquard



RECYCLED LOFT

This new insulation is made with 100% recycled content, it provides excellent thermal insulation optimizing warmth and comfort.



WATERPROOF FABRIC TREATMENT

The fabric is laminated with a process that permits to add a breathable waterproof membrane to the outer material, optimizing warmth and comfort while keeping the hands dry.



MEMBRA-THERM PLUS

A highly breathable membrane insert that creates a waterproof barrier between exterior layer of the glove and the insulating materials. It optimizes warmth and comfort by keeping the hands dry.



ADJUSTABLE STRAP

This closing system makes it easy to fit under jackets therefore offering a better closure.

THERMOPLUS™
3000**WARM**DOWN TO
-17° C | 0° F

HERO W MITT

CODE: 3366WM | **SIZE:** 6 (XXS) / 8,5 (M-L)**DESCRIPTION:** Classic look, great fit and an awesome value. The woman's hero is fully waterproof, breathable and warm.**WARMTH INDEX:** 3000 - Warm**FIT:** Natural **MATERIAL:** Water resistant fabric **INSULATION:** Level Recycled Loft, Hydrofill **DRY TECHNOLOGY:** Membra-Therm Plus **FEATURES:** Short fur cuff, Adjustable strap

01 black



02 navy



43 pk black



48 jacquard

**RECYCLED LOFT**

This new insulation is made with 100% recycled content, it provides excellent thermal insulation optimizing warmth and comfort.

**MEMBRA-THERM PLUS**

A highly breathable membrane insert that creates a waterproof barrier between exterior layer of the glove and the insulating materials. It optimizes warmth and comfort by keeping the hands dry.

**SHORT GAUNTLET STYLE**

The short under-cuff can easily be tucked into your ski jacket for more agility and less bulk getting in your way of wrist movement.

**ADJUSTABLE STRAP**

This closing system makes it easy to fit under jackets therefore offering a better closure.



» CATEGORY HIGHLIGHTS

The Junior/Kids LEVEL collection is targeted towards the specific needs of kids, mainly Warmth and Durability. Youthful designs, waterproof membranes and warmth are all factored into this collection. Sizing takes this collection all the way to toddlers for some items.

» TARGET CONSUMER

Kids from 0 to 15 years who want to have fun on the snow and keep hands warm and dry with "cool and stylish" products.

JUNIOR

The Junior LEVEL line is enriched with new technical and functional models to cover all the needs of small snow lovers.

23.24 COLLECTION



THERMOPLUS™
5000
EXTRA WARM

DOWN TO
-30° C | -22° F

SUPER RADIATOR JR GTX

CODE: 4115JG | **SIZE:** 4 (JR XXS) / 7 (JR XXL)

DESCRIPTION: The Super Radiator JR is the ultimate defense against the harshness winter elements; super warm, GORE-TEX + Gore Warm Technology and exceptional breathability!

WARMTH INDEX: 5000 - Extra Warm

FIT: Natural **MATERIAL:** Water resistant fabric, Leather reinforcement patch **INSULATION:** Multilayer Primaloft, Boa fleece inside **DRY TECHNOLOGY:** GORE-TEX **FEATURES:** Short cuff, Adjustable strap



43 pk black



GORE-TEX INSIDE

If you want to spend the whole day out, you want to avoid numb fingers. Even in harsh, cold conditions the whole system of inner lining, membrane and outer material is optimized to keep your hands warmer for longer.



GOAT LEATHER PALM

The finest goat leather in the world. LEVELS' leathers natural water repellency, durability, and insulating properties guarantee the best performance.



MULTILAYER PRIMALOFT®

Soft insulation fabric. An insulation that is water repellent! Unlike down, it won't hold water so it even keeps you warm when it's wet! A warm and soft feeling that offers good breathability.



ADJUSTABLE STRAP

This closing system makes it easy to fit under jackets therefore offering a better closure.

THERMOPLUS™
5000
EXTRA WARM

DOWN TO
 -30° C | -22° F

SUPER RADIATOR JR MITT GTX

CODE: 4115JM | **SIZE:** 4 (JR XXS) / 7 (JR XXL)

DESCRIPTION: The Super Radiator JR is the ultimate defense against the harshness winter elements; super warm, GORE-TEX + Gore Warm Technology and exceptional breathability!

WARMTH INDEX: 5000 - Extra Warm

FIT: Natural **MATERIAL:** Water resistant fabric, Leather reinforcement patch **INSULATION:** Multilayer Primaloft, Boa fleece inside **DRY TECHNOLOGY:** GORE-TEX - Warm **FEATURES:** Short cuff, Adjustable strap



01 black



GORE-TEX INSIDE

If you want to spend the whole day out, you want to avoid numb fingers. Even in harsh, cold conditions the whole system of inner lining, membrane and outer material is optimized to keep your hands warmer for longer.



WATERPROOF FABRIC TREATMENT

The fabric is laminated with a process that permits to add a breathable waterproof membrane to the outer material, optimizing warmth and comfort while keeping the hands dry.



MULTILAYER PRIMALOFT®

Soft insulation fabric. An insulation that is water repellent! Unlike down, it won't hold water so it even keeps you warm when it's wet! A warm and soft feeling that offers good breathability.



FUR FLEECE INSIDE

This thick and warm fur fleece makes you feel like you're wearing a comfortable blanket.

THERMOPLUS™
5000
EXTRA
WARM

DOWN TO
-30° C | -22° F

J MITT

CODE: 8190JM | **SIZE:** 4 (JR XXS) / 8 (JR 4XL)

DESCRIPTION: The Super Radiator JR is the ultimate defense against the harshness winter elements; super warm, GORE-TEX + Gore Warm Technology and exceptional breathability!

WARMTH INDEX: 5000 - Extra Warm

FIT: Relaxed **MATERIAL:** Water resistant fabric **INSULATION:** Multilayer Primaloft, Merino wool lining with Polygiene treatment **DRY TECHNOLOGY:** Membra-Therm Plus **FEATURES:** Long adjustable cuff, Powder cuff

43 pk black



35 black white



01 black



MULTILAYER PRIMALOFT®

Soft insulation fabric. An insulation that is water repellent! Unlike down, it won't hold water so it even keeps you warm when it's wet! A warm and soft feeling that offers good breathability.



MERINO WOOL

Merino wool lining keeps hands warm and dry and its natural temperature regulating ability is ideal for high performance sports activities.



MEMBRA-THERM PLUS

A highly breathable membrane insert that creates a waterproof barrier between exterior layer of the glove and the insulating materials. It optimizes warmth and comfort by keeping the hands dry.



POWDER CUFF

This nylon cuff has a convenient adjustment for the closure around the wrist preventing snow from getting inside when riding powder.

THERMOPLUS™
4000
VERY WARM

DOWN TO
 -22° C | -8° F

HELI JR

CODE: 4186JG | **SIZE:** 5 (JR S) / 7 (JR XXL)

DESCRIPTION: Freeride glove for kids, high quality, guaranteed performance, warmth and water resistance

WARMTH INDEX: 4000 - Very Warm

FIT: Natural **MATERIAL:** Water resistant fabric, Leather reinforcement patch **INSULATION:** Fiberfill, Boa fleece inside **DRY TECHNOLOGY:** Membra-Therm Plus
HIGHLIGHTS: Shock Absorber on palm **FEATURES:** Adjustable strap, Safety leash, Powder cuff

15 anthracite



17 navy anthracite



01 black



MEMBRA-THERM PLUS

A highly breathable membrane insert that creates a waterproof barrier between exterior layer of the glove and the insulating materials. It optimizes warmth and comfort by keeping the hands dry.



BOA FLEECE INSIDE

Made with boa fleece fabric, a perfect material for winter. This thick and warm fabric makes you feel like you're wearing a comfortable blanket.



ADJUSTABLE STRAP

This closing system makes it easy to fit under jackets therefore offering a better closure.



METAL DETAILS

Metal studs and sleek LEVEL logo for a glintinspired glove&mitten.

THERMOPLUS™
3000

WARM

DOWN TO
-17° C | 0° F

NEW NEO JR GTX

CODE: 4192JG | SIZE: 5 (JR S) / 7 (JR XXL)

DESCRIPTION: Gore-Tex waterproofness and Level performance in the perfect gloves for young skiers. This new model combines the very best performance for young skiers who can't resist a fun day on the ski slopes. The warmth provided by these gloves is unparalleled thanks to the use of the latest construction technology and materials. The Neo Jr scored 3000 on our Thermoplus Index, withstanding temperatures down to -17°C below zero. Gore-Tex membrane makes it completely waterproof. The design is youthful and wild. Playful colours and Level Logo perfectly match the spirit of young skiers. The hook and loop cuff makes it easier to wear this model underneath your ski jacket, avoiding cold air and snow from entering your gloves.

WARMTH INDEX: 3000 - Warm

FIT: Natural **MATERIAL:** Water resistant fabric, Leather reinforcement patch **INSULATION:** Fiberfill, Hydrofill **DRY TECHNOLOGY:** GORE-TEX **FEATURES:** Short cuff, Hook&loop closure

06 light blue



15 anthracite



30 fucsia



47 black yellow



GORE-TEX INSIDE

If you want to spend the whole day out, you want to avoid numb fingers. Even in harsh, cold conditions the whole system of inner lining, membrane and outer material is optimized to keep your hands warmer for longer.



WATERPROOF FABRIC TREATMENT

The fabric is laminated with a process that permits to add a breathable waterproof membrane to the outer material, optimizing warmth and comfort while keeping the hands dry.



ADJUSTABLE STRAP

This closing system makes it easy to fit under jackets therefore offering a better closure.



REINFORCED LEATHER PALM

Abrasion-resistant goat leather patches on palm and thumb finger for both stretch and durability.

THERMOPLUS™
3000**WARM****DOWN TO**
-17° C | 0° F**NEW**

NEO MITT JR GTX

CODE: 4192JM | **SIZE:** 5 (JR S) / 7 (JR XXL)

DESCRIPTION: Gore-Tex waterproofness and Level performance in the perfect gloves for young skiers. This new model combines the very best performance for young skiers who can't resist a fun day on the ski slopes. The warmth provided by these gloves is unparalleled thanks to the use of the latest construction technology and materials. The Neo Jr scored 3000 on our Thermoplus Index, withstanding temperatures down to -17°C below zero. Gore-Tex membrane makes it completely waterproof. The design is youthful and wild. Playful colours and Level Logo perfectly match the spirit of young skiers. The hook and loop cuff makes it easier to wear this model underneath your ski jacket, avoiding cold air and snow from entering your gloves.

WARMTH INDEX: 3000 - Warm

FIT: Natural **MATERIAL:** Water resistant fabric, Leather reinforcement patch **INSULATION:** Fiberfill, Hydrofill **DRY TECHNOLOGY:** GORE-TEX **FEATURES:** Short cuff, Hook&loop closure

01 black



06 light blue



30 fucsia

**GORE-TEX INSIDE**

If you want to spend the whole day out, you want to avoid numb fingers. Even in harsh, cold conditions the whole system of inner lining, membrane and outer material is optimized to keep your hands warmer for longer.

**WATERPROOF FABRIC TREATMENT**

The fabric is laminated with a process that permits to add a breathable waterproof membrane to the outer material, optimizing warmth and comfort while keeping the hands dry.

**ADJUSTABLE STRAP**

This closing system makes it easy to fit under jackets therefore offering a better closure.

**REINFORCED LEATHER PALM**

Abrasion-resistant goat leather patches on palm and thumb finger for both stretch and durability.

THERMOPLUS™
4000
VERY WARM

DOWN TO
-22° C | -8° F

RAINBOW DOWN JR MITT

CODE: 4137JM | **SIZE:** 4 (JR XXS) / 7 (JR XXL)

DESCRIPTION: This feather mitten for young future riders is the result of constant research in LEVEL. The feather padding assures maximum warmth along with a waterproof membrane, the leather patch on the palms ensures resistance.

WARMTH INDEX: 4000 - Very Warm

FIT: Natural **MATERIAL:** Water resistant fabric, Leather reinforcement patch **INSULATION:** Down (550 Filpower), Hydrofill **DRY TECHNOLOGY:** Membra-Therm Plus **FEATURES:** Short cuff, Preformed glove

01 black



06 light blue



40 pk white



49 logos



MEMBRA-THERM PLUS

A highly breathable membrane insert that creates a waterproof barrier between exterior layer of the glove and the insulating materials. It optimizes warmth and comfort by keeping the hands dry.



GOOSE DOWN

High-fill power goose down represents the highest quality down commercially available. The down is isolated in small chambers so there is no fill migration; this ensures goose down even distribution and a great insulation performance.



REINFORCED LEATHER PALM

Abrasion-resistant goat leather patches on palm and thumb finger for both stretch and durability.



PREFORMED FINGERS

This is a special anatomical construction that permits a preformed shape. The preformed shape reduces wrinkles on the palm and guarantees better fit and sensitivity.

THERMOPLUS™
3000**WARM****DOWN TO**
-17° C | 0° F**NEW** **VERTIGO MITT TEEN****CODE:** 2375JM | **SIZE:** 4 (JR S) / 8 (JR XXL)

DESCRIPTION: The perfect mitten for young free-riders. Design, warmth and durability are the main features of the perfect mitten for young free-riders and snowboarders. Very similar to its adult version, the Vertigo Jr has been designed to provide the best possible thermal resistance. With a Thermoplus 3000 index, this model can keep your hands warm down to -17°C below zero. The Membra-Therm Plus system keeps your hands not only warm but also dry, thanks to the separation of the inner lining from the external layers. The design is unique and cannot go unnoticed. We collaborated with American freestyle skier Alex Ferreira to develop his Pro Model version.

WARMTH INDEX: 3000 - Warm

FIT: Natural **MATERIAL:** Water resistant strong fabric, Waterproof goat leather palm **INSULATION:** Fiberfill, Fleece **DRY TECHNOLOGY:** Membra-Therm Plus **FEATURES:** Short cuff, Hook&loop closure, Safety leash

06 light blue



15 anthracite



11 red



39 pk rainbow

**MEMBRA-THERM PLUS**

A highly breathable membrane insert that creates a waterproof barrier between exterior layer of the glove and the insulating materials. It optimizes warmth and comfort by keeping the hands dry.

**WATERPROOF GOAT LEATHER**

A soft waterproof leather, used mainly for ski gloves in areas which are exposed to high abrasion such as the palms or between the thumb and index finger.

**WATERPROOF FABRIC TREATMENT**

The fabric is laminated with a process that permits to add a breathable waterproof membrane to the outer material, optimizing warmth and comfort while keeping the hands dry.

**SAFETY LEASH**

This cord is used to secure the glove to your hand with an elastic strap. A big advantage when you don't want to wear gloves but want to keep them attached to the wrist.

THERMOPLUS™
3000

WARM

DOWN TO
-17° C | 0° F

NEW

COMET JR

CODE: 4139JG | SIZE: 4 (JR S) / 8 (JR XXL)

DESCRIPTION: The best option for young skiers. Among the many new models of this season, the Comet JR is one of the most advanced gloves in our catalogue. The external layers are made of water-resistant fabric reinforced with leather patches. Apart from extreme performance, the Comet JR is almost entirely developed with recycled fabrics, improving our ecological footprint. The Membra-Therm Green system also uses recycled materials. The design is contemporary with a Level logo webbing all around the back of the hand. The puller makes it easy to wear, while the short neoprene cuff lets you wear this model underneath your ski jacket, stopping cold air and snow from entering your gloves.

WARMTH INDEX: 3000 - Warm

FIT: Natural **MATERIAL:** Water resistant fabric, Leather reinforcement patch **INSULATION:** Recycled Level Loft, Recycled Hydrofill **DRY TECHNOLOGY:** Membra-Therm Green **SUSTAINABLE VALUE:** 75% Recycled 4% Organic **FEATURES:** Short cuff with puller, Hook&loop closure

56 pattern



11 red



43 pk black



MEMBRA-THERM GREEN

An 100% recycled breathable membrane insert that creates a waterproof barrier between exterior layer of the glove and the insulating materials. It optimizes warmth and comfort by keeping the hands dry.



REINFORCED LEATHER PALM

Abrasion-resistant goat leather patches on palm and thumb finger for both stretch and durability.



PULLER

A wider puller inserted in underside of cuff helps to properly wear the glove/mitten.



ADJUSTABLE STRAP

This closing system makes it easy to fit under jackets therefore offering a better closure.

THERMOPLUS™
3000**WARM****DOWN TO**
-17° C | 0° F**NEW** **COMET JR MITT****CODE:** 4139JM | **SIZE:** 4 (JR S) / 8 (JR XXL)

DESCRIPTION: The best option for young skiers. Among the many new models of this season, the Comet JR is one of the most advanced gloves in our catalogue. The external layers are made of water-resistant fabric reinforced with leather patches. Apart from extreme performance, the Comet JR is almost entirely developed with recycled fabrics, improving our ecological footprint. The Membra-Therm Green system also uses recycled materials. The design is contemporary with a Level logo webbing all around the back of the hand. The puller makes it easy to wear, while the short neoprene cuff lets you wear this model underneath your ski jacket, stopping cold air and snow from entering your gloves.

WARMTH INDEX: 3000 - Warm

FIT: Natural **MATERIAL:** Water resistant fabric, Leather reinforcement patch **INSULATION:** Recycled Level Loft, Recycled Hydrofill **DRY TECHNOLOGY:** Membra-Therm Green **SUSTAINABLE VALUE:** 75% Recycled 4% Organic **FEATURES:** Short cuff with puller, Hook&loop closure



11 red

49 logos

**MEMBRA-THERM GREEN**

An 100% recycled breathable membrane insert that creates a waterproof barrier between exterior layer of the glove and the insulating materials. It optimizes warmth and comfort by keeping the hands dry.

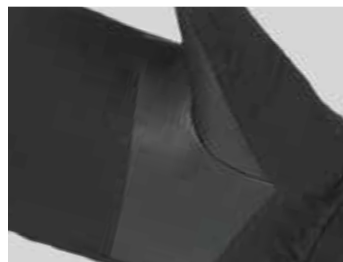
**REINFORCED LEATHER PALM**

Abrasion-resistant goat leather patches on palm and thumb finger for both stretch and durability.

**PULLER**

A wider puller inserted in underside of cuff helps to properly wear the glove/mitten.

**SHORT GAUNTLET STYLE**

The short under-cuff can easily be tucked into your ski jacket for more agility and less bulk getting in your way of wrist movement.

THERMOPLUS™
3000
WARM

DOWN TO
-17° C | 0° F

NEW JUNIOR

CODE: 4153JG | **SIZE:** II (4-5 Y) / VI (11-12 Y)

DESCRIPTION: The #1glove for kids, the Level jr. is proven, durable, and waterproof.

WARMTH INDEX: 3000 - Warm

FIT: Natural **MATERIAL:** Water resistant fabric **INSULATION:** Fiberfill, Hydrofill **DRY TECHNOLOGY:** Membra-Therm Plus **FEATURES:** Long adjustable cuff, Adjustable strap, Sublimation on back, Screen printed palm, Safety leash

06 light blue



07 yellow



67 wood



30 fucsia



42 ninja green



66 goldeneagle



68 ninja pink



MEMBRA-THERM PLUS

A highly breathable membrane insert that creates a waterproof barrier between exterior layer of the glove and the insulating materials. It optimizes warmth and comfort by keeping the hands dry.



JUNIOR SAFETY LEASH

New specific leash for children that detaches with a maximum load of 2.5 kg (5.5 lb) thus avoiding unnecessary harm to the baby.



SCREEN PRINT DETAILS

Sleek screen print pattern on palm.



ADJUSTABLE STRAP

This closing system makes it easy to fit under jackets therefore offering a better closure.

THERMOPLUS™
3000
WARM

DOWN TO
-17° C | 0° F

NEW JUNIOR MITT

CODE: 4153JM | SIZE: II (4-5 Y) / VI (11-12 Y)

DESCRIPTION: The , 1glove for kids, the Level jr. is proven, durable, and waterproof.

WARMTH INDEX: 3000 - Warm

FIT: Natural **MATERIAL:** Water resistant fabric **INSULATION:** Fiberfill, Hydrofill **DRY TECHNOLOGY:** Membra-Therm Plus **FEATURES:** Long adjustable cuff, Adjustable strap, Sublimation on back, Screen printed palm, Safety leash

06 light blue



07 yellow



67 wood



13 orange



30 fucsia



47 black yellow



66 goldeneagle



MEMBRA-THERM PLUS

A highly breathable membrane insert that creates a waterproof barrier between exterior layer of the glove and the insulating materials. It optimizes warmth and comfort by keeping the hands dry.



SUBLIMATION PRINTING

High-resolution prints on both backs for a trendy-inspired glove/mitt.



WATERPROOF FABRIC TREATMENT

The fabric is laminated with a process that permits to add a breathable waterproof membrane to the outer material, optimizing warmth and comfort while keeping the hands dry.



JUNIOR SAFETY LEASH

New specific leash for children that detaches with a maximum load of 2.5 kg (5.5 lb) thus avoiding unnecessary harm to the baby.

THERMOPLUS™
3000
WARM

DOWN TO
-17° C | 0° F

LUCKY

CODE: 4146JG | SIZE: I (2-3 Y) / IV (7-8 Y)

DESCRIPTION: A waterproof, durable, and warm all-around glove for young skiers.

WARMTH INDEX: 3000 - Warm

FIT: Natural **MATERIAL:** Water resistant fabric **INSULATION:** Fiberfill, Hydrofill **FEATURES:** Zipped cuff, Screen printed palm and back, Fleece cuff inside, Safety leash

39 pk rainbow



63 eclipse



04 grey



57 ninja navy



20 blue



JUNIOR SAFETY LEASH

New specific leash for children that detaches with a maximum load of 2.5 kg (5.5 lb) thus avoiding unnecessary harm to the baby.



ZIPPER ON CUFF

This nylon cuff has a convenient closure system around the wrist that prevents snow from entering when skiing or playing with the snow.



SCREEN PRINT DETAILS

Sleek screen print pattern on palm.



FLEECE CUFF INSIDE

Convenient fleece cuff with velcro closure that facilitates the entry of the child's hand in a very practical way.

THERMOPLUS™
3000
WARM

DOWN TO
 -17° C | 0° F

LUCKY MITT

CODE: 4146JM | **SIZE:** I (2-3 Y) / IV (7-8 Y)

DESCRIPTION: A waterproof, durable, and warm all-around glove for young skiers.

WARMTH INDEX: 3000 - Warm

FIT: Natural **MATERIAL:** Water resistant fabric **INSULATION:** Fiberfill, Hydrofill **FEATURES:** Zipped cuff, Screen printed palm and back, Fleece cuff inside, Safety leash

56 pattern



68 ninja pink



04 grey



20 blue



39 pk rainbow



40 pk white



JUNIOR SAFETY LEASH

New specific leash for children that detaches with a maximum load of 2.5 kg (5.5 lb) thus avoiding unnecessary harm to the baby.



ZIPPER ON CUFF

This nylon cuff has a convenient closure system around the wrist that prevents snow from entering when skiing or playing with the snow.



SUBLIMATION PRINTING

High-resolution prints on both backs for a trendy-inspired glove/mitt.



FLEECE CUFF INSIDE

Convenient fleece cuff with velcro closure that facilitates the entry of the child's hand in a very practical way

THERMOPLUS™
3000
WARM
 DOWN TO
 -17° C | 0° F

FUNNY

CODE: 4195JG | **SIZE:** II (4-5 Y) / VI (11-12 Y)

DESCRIPTION: A waterproof, durable, and warm all-around glove for young skiers.

WARMTH INDEX: 3000 - Warm

FIT: Natural **MATERIAL:** Water resistant fabric **INSULATION:** Fiberfill, Hydrofill **DRY TECHNOLOGY:** Membra-Therm Plus **FEATURES:** Screen printed palm and back, Fleece cuff inside, Safety leash

03 royal



30 fucsia



47 black yellow



JUNIOR SAFETY LEASH

New specific leash for children that detaches with a maximum load of 2.5 kg (5.5 lb) thus avoiding unnecessary harm to the baby.



MEMBRA-THERM PLUS

A highly breathable membrane insert that creates a waterproof barrier between exterior layer of the glove and the insulating materials. It optimizes warmth and comfort by keeping the hands dry.



SCREEN PRINT DETAILS

Sleek screen print pattern on palm.



FLEECE CUFF INSIDE

Convenient fleece cuff with velcro closure that facilitates the entry of the child's hand in a very practical way

THERMOPLUS™
3000
WARM

DOWN TO
 -17° C | 0° F

FUNNY MITT

CODE: 4195JM | **SIZE:** II (4-5 Y) / VI (11-12 Y)

DESCRIPTION: A waterproof, durable, and warm all-around glove for young skiers.

WARMTH INDEX: 3000 - Warm

FIT: Natural **MATERIAL:** Water resistant fabric **INSULATION:** Fiberfill, Hydrofill **DRY TECHNOLOGY:** Membra-Therm Plus **FEATURES:** Screen printed palm and back, Fleece cuff inside, Safety leash

30 fucsia



03 royal



47 black yellow



JUNIOR SAFETY LEASH

New specific leash for children that detaches with a maximum load of 2.5 kg (5.5 lb) thus avoiding unnecessary harm to the baby.



MEMBRA-THERM PLUS

A highly breathable membrane insert that creates a waterproof barrier between exterior layer of the glove and the insulating materials. It optimizes warmth and comfort by keeping the hands dry.



SCREEN PRINT DETAILS

Sleek screen print pattern on palm.



FLEECE CUFF INSIDE

Convenient fleece cuff with velcro closure that facilitates the entry of the child's hand in a very practical way

THERMOPLUS™
3000
WARM

DOWN TO
-17° C | 0° F

ANIMAL

CODE: 4175JM | SIZE: 0 (1-2 Y) / II (4-5 Y)

DESCRIPTION: Designed for warmth and fun, many animal characters and colors.

WARMTH INDEX: 3000 - Warm

FIT: Natural **MATERIAL:** Water Resistant recycled fabric **INSULATION:** Primaloft Silver 100% recycled, Recycled Hydrofill **DRY TECHNOLOGY:** Membra-Therm Green **SUSTAINABLE VALUE:** 100% Recycled **FEATURES:** Powder cuff, Screen printed palm, Adjustable cuff, Safety leash

06 light blue



07 yellow



43 pk black



13 orange



24 bordeaux



27 pink



39 pk rainbow



100 % RECYCLED

The Animal is made with 100% recycled, sustainable and ecological material.



JUNIOR SAFETY LEASH

New specific leash for children that detaches with a maximum load of 2.5 kg (5.5 lb) thus avoiding unnecessary harm to the baby.



MEMBRA-THERM GREEN

An 100% recycled breathable membrane insert that creates a waterproof barrier between exterior layer of the glove and the insulating materials. It optimizes warmth and comfort by keeping the hands dry.



POWDER CUFF

This nylon cuff has a convenient adjustment for the closure around the wrist preventing snow from getting inside when riding powder.



ADJUSTABLE STRAP

This closing system makes it easy to fit under jackets therefore offering a better closure.

THERMOPLUS™
3000
WARM
 DOWN TO
 -17° C | 0° F

NEW • BEAM MITT

CODE: 4193JM | **SIZE:** I (2-3 Y) / IV (7-8 Y)

DESCRIPTION: Colours and warmth for the youngest. This new mitten has been developed for the youngest to easily wear their gloves. The zip closure runs all over the gloves, making the fit of the Beam easy and fun. Among many Junior models in our catalogue, this model is also eco-friendly. These mittens are almost entirely designed with recycled materials. The use of Membra-Therm Green makes it waterproof, separating the inner lining from the external layers and avoid your hands from getting wet. The safety leash lets you secure your gloves to your wrists.

WARMTH INDEX: 3000 - Warm

FIT: Natural **MATERIAL:** Water resistant fabric **INSULATION:** Recycled Fiberfill, Recycled Hydrofill **DRY TECHNOLOGY:** Membra-Therm Green
SUSTAINABLE VALUE: 75% Recycled 2% Organic **FEATURES:** Zipped cuff, Safety leash

06 light blue



11 red



30 fucsia



39 pk rainbow



MEMBRA-THERM GREEN

An 100% recycled breathable membrane insert that creates a waterproof barrier between exterior layer of the glove and the insulating materials. It optimizes warmth and comfort by keeping the hands dry.



JUNIOR SAFETY LEASH

New specific leash for children that detaches with a maximum load of 2.5 kg (5.5 lb) thus avoiding unnecessary harm to the baby.



WATERPROOF FABRIC TREATMENT

The fabric is laminated with a process that permits to add a breathable waterproof membrane to the outer material, optimizing warmth and comfort while keeping the hands dry.



ZIPPER ON CUFF

This nylon cuff has a convenient closure system around the wrist that prevents snow from entering when skiing or playing with the snow.

THERMOPLUS™
2000

STD

DOWN TO
-10° C | 14° F

NEW

DUDY

CODE: 4183JG | SIZE: I (2-3 Y) / IV (7-8 Y)

DESCRIPTION: Let's have fun helping the environment. The new version of the Dudy combines Level performance and a clear message of sustainability, our main focus for this new collection. On the back of the gloves, our new mascot Globy will entertain your kids with pictures of animal friends and mountain landscapes. Playful colours cannot let this message go unnoticed. The zipper makes it extremely easy to wear this model, while the Special Thermo fleece cuff stops snow and cold air from getting into your new Dudy. The safety leash secures the gloves to your wrists. More than 75% of the materials used are recycled, making this model eco-friendly and almost fully sustainable.

WARMTH INDEX: 2000 - Standard

FIT: Natural **MATERIAL:** Water resistant fabric **INSULATION:** Recycled Fiberfill, Recycled Hydrofill **SUSTAINABLE VALUE:** 75% Recycled **FEATURES:** Long zipped cuff, Special Thermo fleece cuff, Sublimation on back, Safety leash

06 light blue



13 orange



27 pink



43 pk black



JUNIOR SAFETY LEASH

New specific leash for children that detaches with a maximum load of 2.5 kg (5.5 lb) thus avoiding unnecessary harm to the baby.



ZIPPER ON CUFF

This nylon cuff has a convenient closure system around the wrist that prevents snow from entering when skiing or playing with the snow.



SCREEN PRINT DETAILS

Sleek screen print pattern on palm.



FLEECE CUFF INSIDE

Convenient fleece cuff with velcro closure that facilitates the entry of the child's hand in a very practical way

THERMOPLUS™
2000**STD****DOWN TO**
-10° C | 14° F**NEW** **DUDY MITT****CODE:** 4183JM | **SIZE:** I (2-3 Y) / IV (7-8 Y)

DESCRIPTION: Let's have fun helping the environment. The new version of the Dudy combines Level performance and a clear message of sustainability, our main focus for this new collection. On the back of the gloves, our new mascot Globy will entertain your kids with pictures of animal friends and mountain landscapes. Playful colours cannot let this message go unnoticed. The zipper makes it extremely easy to wear this model, while the Special Thermo fleece cuff stops snow and cold air from getting into your new Dudy. The safety leash secures the gloves to your wrists. More than 75% of the materials used are recycled, making this model eco-friendly and almost fully sustainable.

WARMTH INDEX: 2000 - Standard

FIT: Natural **MATERIAL:** Water resistant fabric **INSULATION:** Recycled Fiberfill, Recycled Hydrofill **SUSTAINABLE VALUE:** 75% Recycled **FEATURES:** Long zipped cuff, Special Thermo fleece cuff, Sublimation on back, Safety leash

06 light blue



13 orange



30 fucsia



43 pk black

**JUNIOR SAFETY LEASH**

New specific leash for children that detaches with a maximum load of 2.5 kg (5.5 lb) thus avoiding unnecessary harm to the baby.

**ZIPPER ON CUFF**

This nylon cuff has a convenient closure system around the wrist that prevents snow from entering when skiing or playing with the snow.

**SCREEN PRINT DETAILS**

Sleek screen print pattern on palm.

**FLEECE CUFF INSIDE**

Convenient fleece cuff with velcro closure that facilitates the entry of the child's hand in a very practical way



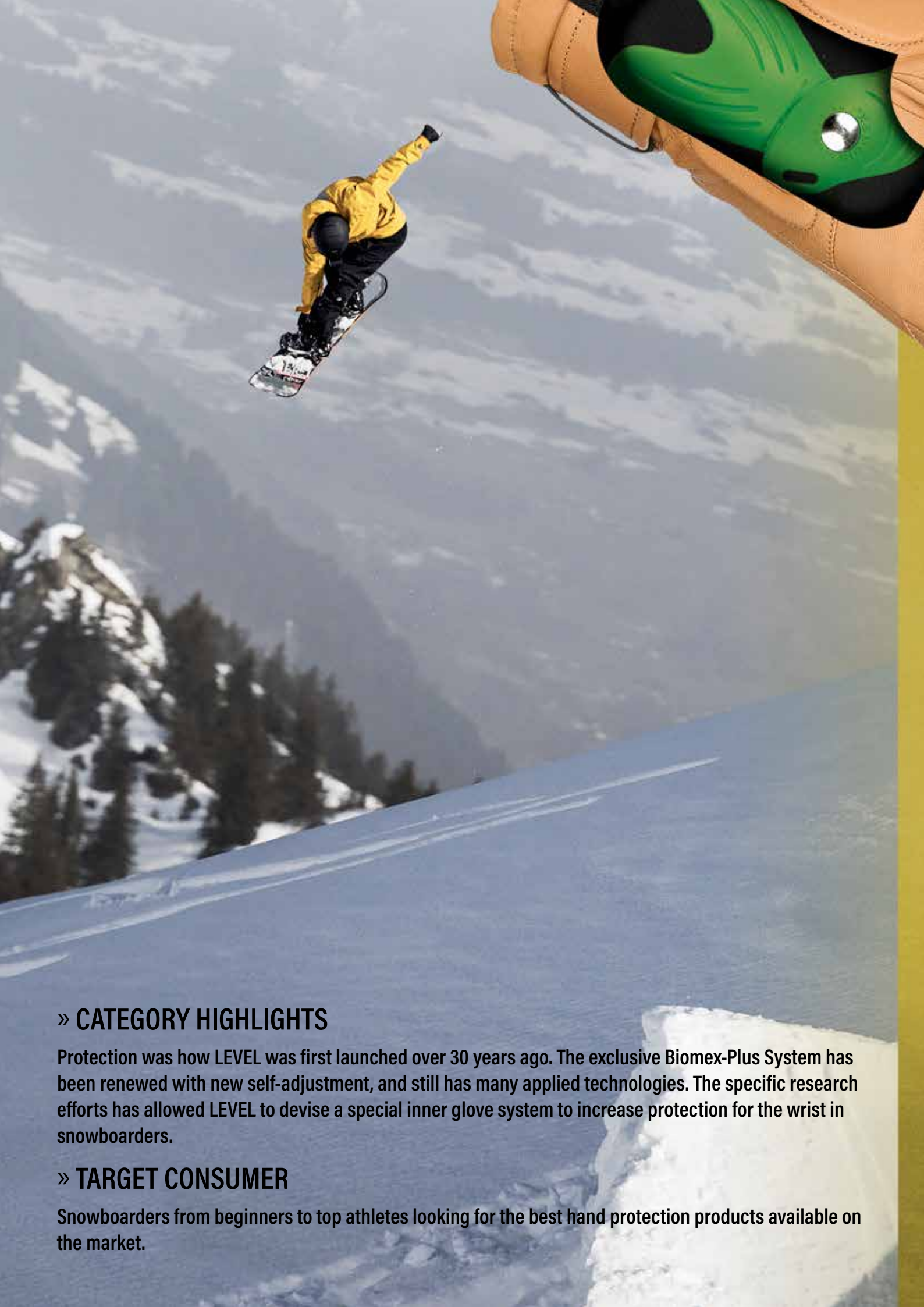

» CATEGORY HIGHLIGHTS

Protection was how LEVEL was first launched over 30 years ago. The exclusive Biomex-Plus System has been renewed with new self-adjustment, and still has many applied technologies. The specific research efforts has allowed LEVEL to devise a special inner glove system to increase protection for the wrist in snowboarders.

» TARGET CONSUMER

Snowboarders from beginners to top athletes looking for the best hand protection products available on the market.

PROTECTION

The exclusive Biomex-Plus System, renewed with new self-adjustment is just one among the many applied technologies. The research partnership with the Klinik Gut of St. Moritz has allowed LEVEL to devise a special inner glove system to increase protection for the wrist in snowboarders.

23.24 COLLECTION



BIOMEX WRIST PROTECTION

CONTROL BOARD - TÜV SÜD PRODUCT SERVICE GMBH

It's all about pushing the limits. LEVEL gloves with Biomex wrist protection can help you stay in one piece...So you'll be riding tomorrow instead of seeing the doctor. LEVEL's proven Biomex wrist protection system is the result of an extensive and on-going collaboration between snowboarders, the medical community, and engineers who understand bio-mechanics. Biomex research and development is based at the Klinik Gut, center of bone and joint surgery in St.Moritz, Switzerland, where LEVEL pros and physicians design and develop the most advanced wrist support technology on the market – the Biomex Plus. For beginners, the most frequent cause of a wrist fracture in snowboarding is a backwards fall. For more experienced riders it's a front and sideways fall. There are many wrist guards on the market, but based on their design, they don't all deliver the same degree of safety performance.

SNOWBOARD PROTECTION



SINGLE DENSITY MATERIAL + PAD



SINGLE DENSITY MATERIAL



NEW ERGONOMIC SHAPE FOR BETTER COMFORT AND EASE OF MOVEMENT

THE BIOMEX SYSTEM CAN BE USED WITH OR WITHOUT REMOVABLE LINING THANKS TO ITS SELF ADJUSTMENT MESH FOUND ON ALL VERSIONS.

SPECIFIC WOMEN'S FIT

Snowboard protection specifically designed for women's hands for improved fit and comfort



FREESKI BIOMEX EVOLUTION

Specific designed for skiers, shorter and harder material, it is attached to the lining and fits anatomically to the hand.



BIOMEX
PROTECTION

HOW DO YOU GET HURT?

During a fall your wrist is put in hyper extension (fig.1) (The back of hand is pushed towards the forearm). In addition to this hyper extension, the wrist often experiences two types of twisting forces technically referred to as pronation (fig.2) and radial adduction (fig.3).

It's the combination of these three forces that most often causes a wrist injury such as a wrist fracture.

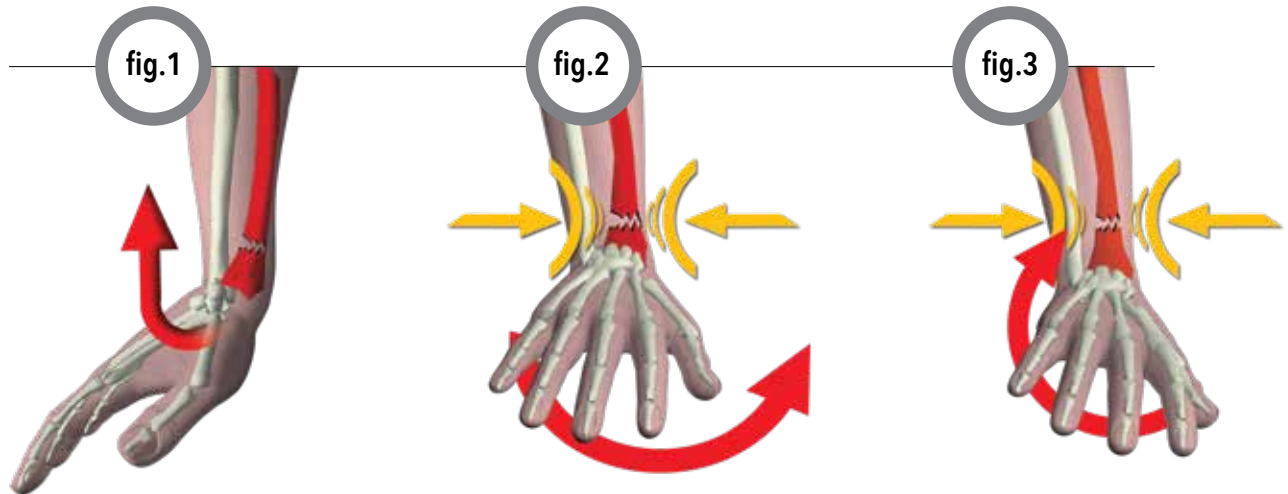

WHY IS BIOMEX A BETTER WRIST GUARD?

Most wrist guard systems deal with hyper-extension alone, but the Biomex system addresses all three of the forces that contribute to wrist injury. Standard wrist guards frequently push the fracture further up the forearm (fig.4).

Biomex (fig.5) is the only wrist guard that keeps the wrist in an anatomically strong position, where muscle forces and bone congruency combine to provide optimum stability without compromising the freedom to move.

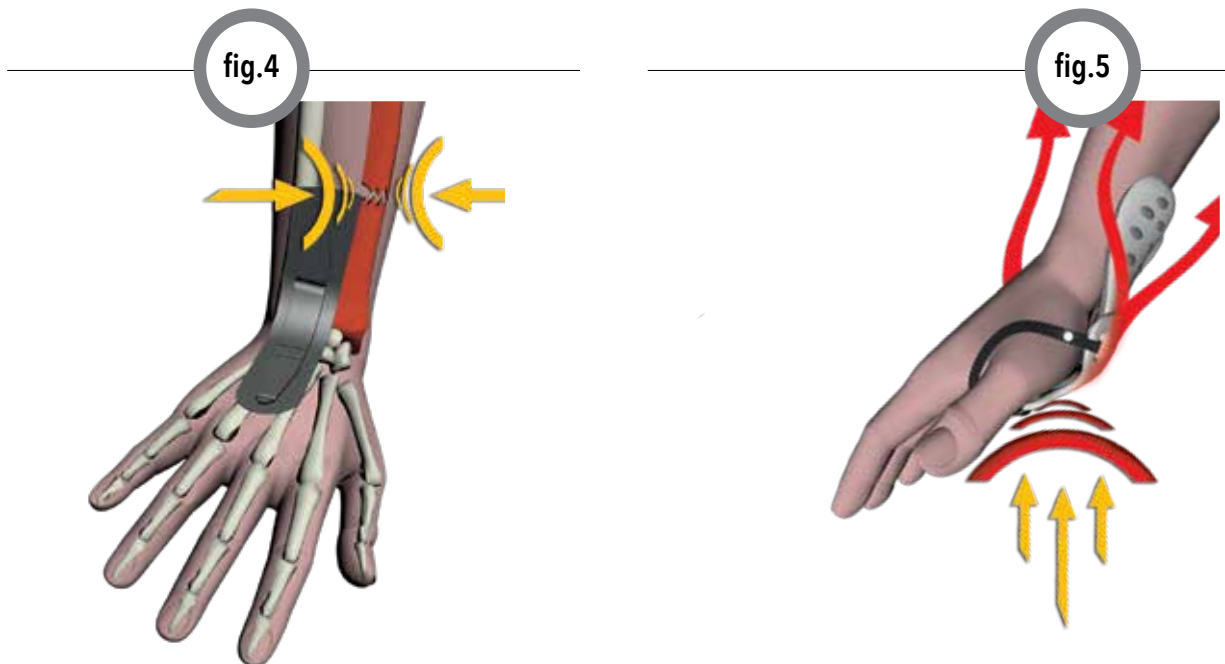

HELPS TO REDUCE INJURIES BY 7,5 TIMES WITH BIOMEX PLUS

THERMOPLUS™
4000
VERY WARM

DOWN TO
-22° C | -8° F

SUPER PIPE GTX

CODE: 1004UG | SIZE: 7 (S) / 10 (XXL)

DESCRIPTION: Top of the range snowboard glove with incorporated protection. With GORE-TEX Plus Warm and innovative 'easy slide' palm.

WARMTH INDEX: 4000 - Very Warm

FIT: Relaxed **MATERIAL:** Superfabric, Kevlar reinforcement **INSULATION:** Knitted brush inside **DRY TECHNOLOGY:** GORE-TEX **HIGHLIGHTS:** BIOMEX® Protection + Pad, Shock Absorber on palm **FEATURES:** Long cuff, Adjustable strap, Powder cuff, Storm leash, Boa & Fleece removable lining, Breathable system



01 black



GORE-TEX INSIDE

If you want to spend the whole day out, you want to avoid numb fingers. Even in harsh, cold conditions the whole system of inner lining, membrane and outer material is optimized to keep your hands warmer for longer.



BIOMEX® PROTECTION + PAD

New ergonomic shape for better comfort and ease of movement. The BIOMEX SYSTEM can be used with or without removable lining thanks to its self adjustment mesh found on all versions.



SUPERFABRIC®

SuperFabric® is a material that's longer lasting, has higher durability, and is designed for everything from extreme applications to rugged daily usage.



GOGGLE & NOSE CLEANER

The mini goggle squeegee helps to easy-clean your lenses. The special velvet fabric on the thumb provides a soft place to wipe your runny nose.



SAFETY LEASH

This cord is used to secure the glove to your hand with an elastic strap. A big advantage when you don't want to wear gloves but want to keep them attached to the wrist.



BREATHABLE SYSTEM

An air exchanging vent is placed on the back of the glove allowing moisture to escape. This improves the drying time of the glove and avoids hands getting wet.



THERMOPLUS™
3000
WARM
 DOWN TO
 -17° C | 0° F

HALF PIPE GTX & HALF PIPE GTX MITT

GLOVE CODE: 1011UG | **MITT CODE:** 1011UM | **SIZE:** 7 (S) / 10 (XXL)

DESCRIPTION: Superior quality, protection, and performance for the avid rider.

WARMTH INDEX: 3000 - Warm

FIT: Relaxed **MATERIAL:** Water resistant strong fabric, Kevlar reinforcement **INSULATION:** Knitted brush inside **DRY TECHNOLOGY:** GORE-TEX **HIGHLIGHTS:** BIOMEX® Protection + Pad, Shock Absorber on palm **FEATURES:** Long cuff, Adjustable strap, Storm leash, Boa & Fleece removable lining, Breathable system, Nose cleaner, Goggle cleaner



1011UG 01 black



1011UM 01 black



GORE-TEX INSIDE

If you want to spend the whole day out, you want to avoid numb fingers. Even in harsh, cold conditions the whole system of inner lining, membrane and outer material is optimized to keep your hands warmer for longer.



BIOMEX® PROTECTION + PAD

New ergonomic shape for better comfort and ease of movement. The BIOMEX SYSTEM can be used with or without removable lining thanks to its self adjustment mesh found on all versions.



SAFETY LEASH

This cord is used to secure the glove to your hand with an elastic strap. A big advantage when you don't want to wear gloves but want to keep them attached to the wrist.



BREATHABLE SYSTEM

An air exchanging vent is placed on the back of the glove allowing moisture to escape. This improves the drying time of the glove and avoids hands getting wet.



GOGGLE & NOSE CLEANER

The mini goggle squeegees helps to easy-clean your lenses. The special velvet fabric on the thumb provides a soft place to wipe your runny nose.



REMOVABLE LINER

A removable lining where the back of the lining is built with a hot thick material whilst the palm is thinner to maintain sensitivity. The removable liner can be removed and washed.

THERMOPLUS™
3000
WARM

DOWN TO
 -17° C | 0° F

HALF PIPE W GTX & HALF PIPE W GTX MITT

GLOVE CODE: 1021WG | **MITT CODE:** 1021WM | **SIZE:** 6 (XXS) / 8,5 (M-L)

DESCRIPTION: Superior quality, protection, and performance for avid women riders.

WARMTH INDEX: 3000 - Warm

FIT: Relaxed **MATERIAL:** Water resistant strong fabric, Kevlar reinforcement **INSULATION:** Knitted brush inside **DRY TECHNOLOGY:** GORE-TEX **HIGHLIGHTS:** BIOMEX® Protection + Pad, Shock Absorber on palm **FEATURES:** Long cuff, Adjustable strap, Storm leash, Boa & Fleece removable lining, Breathable system, Nose cleaner, Goggle cleaner



1021WG 01 black



1021WM 01 black



GORE-TEX INSIDE

If you want to spend the whole day out, you want to avoid numb fingers. Even in harsh, cold conditions the whole system of inner lining, membrane and outer material is optimized to keep your hands warmer for longer.



BIOMEX® PROTECTION + PAD

New ergonomic shape for better comfort and ease of movement. The BIOMEX SYSTEM can be used with or without removable lining thanks to its self adjustment mesh found on all versions.



SAFETY LEASH

This cord is used to secure the glove to your hand with an elastic strap. A big advantage when you don't want to wear gloves but want to keep them attached to the wrist.



BREATHABLE SYSTEM

An air exchanging vent is placed on the back of the glove allowing moisture to escape. This improves the drying time of the glove and avoids hands getting wet.



GOGGLE & NOSE CLEANER

The mini goggle squeegees helps to easy-clean your lenses. The special velvet fabric on the thumb provides a soft place to wipe your runny nose.



REMOVABLE LINER

A removable lining where the back of the lining is built with a hot thick material whilst the palm is thinner to maintain sensitivity. The removable liner can be removed and washed.

THERMOPLUS™
3000
WARM
 DOWN TO
 -17° C | 0° F

FLY

CODE: 1031UG | **SIZE:** 7 (S) / 11 (4XL)

DESCRIPTION: Level most popular protective model...loaded with performance and value.

WARMTH INDEX: 3000 - Warm

FIT: Relaxed **MATERIAL:** Water resistant fabric, Kevlar reinforcement **INSULATION:** Knitted brush inside **DRY TECHNOLOGY:** Membra-Therm Plus **HIGHLIGHTS:** BIOMEX® Protection **FEATURES:** Long cuff, Adjustable strap, Storm leash, Fleece removable lining, Breathable system, Nose cleaner, Goggle cleaner

01 black



14 olive green



41 ninja black



43 pk black



MEMBRA-THERM PLUS

A highly breathable membrane insert that creates a waterproof barrier between exterior layer of the glove and the insulating materials. It optimizes warmth and comfort by keeping the hands dry.



BIOMEX® PROTECTION

New ergonomic shape for better comfort and ease of movement. The BIOMEX SYSTEM can be used with or without removable lining thanks to its self adjustment mesh found on all versions.



SAFETY LEASH

This cord is used to secure the glove to your hand with an elastic strap. A big advantage when you don't want to wear gloves but want to keep them attached to the wrist.



ADJUSTABLE STRAP

This closing system makes it easy to fit under jackets therefore offering a better closure.



ELASTIC CORD

This elastic cord seals from the outside environment when the snow is deep and the weather is foul. The cuff goes completely over your jacket sleeve and cinch's tight with the cord.



REMOVABLE LINER

A removable lining where the back of the lining is built with a hot thick material whilst the palm is thinner to maintain sensitivity. The removable liner can be removed and washed.

THERMOPLUS™
3000**WARM**DOWN TO
-17° C | 0° F

FLY MITT

CODE: 1031UM | SIZE: 7 (S) / 11 (4XL)

DESCRIPTION: Level most popular protective model...loaded with performance and value.**WARMTH INDEX:** 3000 - Warm**FIT:** Relaxed **MATERIAL:** Water resistant fabric, Kevlar reinforcement **INSULATION:** Knitted brush inside **DRY TECHNOLOGY:** Membra-Therm Plus **HIGHLIGHTS:** BIOMEX® Protection **FEATURES:** Long cuff, Adjustable strap, Storm leash, Fleece removable lining, Breathable system, Nose cleaner, Goggle cleaner

14 olive green



01 black



41 ninja black

**MEMBRA-THERM PLUS**

A highly breathable membrane insert that creates a waterproof barrier between exterior layer of the glove and the insulating materials. It optimizes warmth and comfort by keeping the hands dry.

**BIOMEX® PROTECTION**

New ergonomic shape for better comfort and ease of movement. The BIOMEX SYSTEM can be used with or without removable lining thanks to its self adjustment mesh found on all versions.

**SAFETY LEASH**

This cord is used to secure the glove to your hand with an elastic strap. A big advantage when you don't want to wear gloves but want to keep them attached to the wrist.

**ADJUSTABLE STRAP**

This closing system makes it easy to fit under jackets therefore offering a better closure.

**ELASTIC CORD**

This elastic cord seals from the outside environment when the snow is deep and the weather is foul. The cuff goes completely over your jacket sleeve and cinch's tight with the cord.

**REMOVABLE LINER**

A removable lining where the back of the lining is built with a hot thick material whilst the palm is thinner to maintain sensitivity. The removable liner can be removed and washed.

THERMOPLUS™
3000
WARM

DOWN TO
-17° C | 0° F

FLY TRIGGER

CODE: 1031UT | SIZE: 7 (S) / 11 (4XL)

DESCRIPTION: Level most popular protective model...loaded with performance and value.

WARMTH INDEX: 3000 - Warm

FIT: Relaxed **MATERIAL:** Water resistant fabric, Kevlar reinforcement **INSULATION:** Knitted brush inside **DRY TECHNOLOGY:** Membra-Therm Plus **HIGHLIGHTS:** BIOMEX® Protection **FEATURES:** Long cuff, Adjustable strap, Storm leash, Fleece removable lining, Breathable system, Nose cleaner, Goggle cleaner



01 black

14 olive green



MEMBRA-THERM PLUS

A highly breathable membrane insert that creates a waterproof barrier between exterior layer of the glove and the insulating materials. It optimizes warmth and comfort by keeping the hands dry.



BIOMEX® PROTECTION

New ergonomic shape for better comfort and ease of movement. The BIOMEX SYSTEM can be used with or without removable lining thanks to its self adjustment mesh found on all versions.



SAFETY LEASH

This cord is used to secure the glove to your hand with an elastic strap. A big advantage when you don't want to wear gloves but want to keep them attached to the wrist.



BREATHABLE SYSTEM

An air exchanging vent is placed on the back of the glove allowing moisture to escape. This improves the drying time of the glove and avoids hands getting wet.



ELASTIC CORD

This elastic cord seals from the outside environment when the snow is deep and the weather is foul. The cuff goes completely over your jacket sleeve and cinch's tight with the cord.



REMOVABLE LINER

A removable lining where the back of the lining is built with a hot thick material whilst the palm is thinner to maintain sensitivity. The removable liner can be removed and washed.

THERMOPLUS™
3000
WARM

DOWN TO
 -17° C | 0° F

BUTTERFLY W

CODE: 1041WG | **SIZE:** 6 (XXS) / 8,5 (M-L)

DESCRIPTION: Our signature wrist protection model for women, loaded with performance and value.

WARMTH INDEX: 3000 - Warm

FIT: Relaxed **MATERIAL:** Water resistant fabric, Kevlar reinforcement **INSULATION:** Knitted brush inside **DRY TECHNOLOGY:** Membra-Therm Plus **HIGHLIGHTS:** BIOMEX® Protection **FEATURES:** Long cuff, Adjustable strap, Storm leash, Fleece removable lining, Breathable system, Nose cleaner, Goggle cleaner

63 eclipse



01 black



14 olive green



MEMBRA-THERM PLUS

A highly breathable membrane insert that creates a waterproof barrier between exterior layer of the glove and the insulating materials. It optimizes warmth and comfort by keeping the hands dry.



BIOMEX® PROTECTION

New ergonomic shape for better comfort and ease of movement. The BIOMEX SYSTEM can be used with or without removable lining thanks to its self adjustment mesh found on all versions.



SAFETY LEASH

This cord is used to secure the glove to your hand with an elastic strap. A big advantage when you don't want to wear gloves but want to keep them attached to the wrist.



ADJUSTABLE STRAP

This closing system makes it easy to fit under jackets therefore offering a better closure.



ELASTIC CORD

This elastic cord seals from the outside environment when the snow is deep and the weather is foul. The cuff goes completely over your jacket sleeve and cinch's tight with the cord.



REMOVABLE LINER

A removable lining where the back of the lining is built with a hot thick material whilst the palm is thinner to maintain sensitivity. The removable liner can be removed and washed.

THERMOPLUS™
3000
WARM

DOWN TO
-17° C | 0° F

BUTTERFLY W MITT

CODE: 1041WM | SIZE: 6 (XXS) / 8,5 (M-L)

DESCRIPTION: Our signature wrist protection model for women, loaded with performance and value.

WARMTH INDEX: 3000 - Warm

FIT: Relaxed **MATERIAL:** Water resistant fabric, Kevlar reinforcement **INSULATION:** Knitted brush inside **DRY TECHNOLOGY:** Membra-Therm Plus **HIGHLIGHTS:** BIOMEX® Protection **FEATURES:** Long cuff, Adjustable strap, Storm leash, Fleece removable lining, Breathable system, Nose cleaner, Goggle cleaner

14 olive green



01 black



63 eclipse



MEMBRA-THERM PLUS

A highly breathable membrane insert that creates a waterproof barrier between exterior layer of the glove and the insulating materials. It optimizes warmth and comfort by keeping the hands dry.



BIOMEX® PROTECTION

New ergonomic shape for better comfort and ease of movement. The BIOMEX SYSTEM can be used with or without removable lining thanks to its self adjustment mesh found on all versions.



SAFETY LEASH

This cord is used to secure the glove to your hand with an elastic strap. A big advantage when you don't want to wear gloves but want to keep them attached to the wrist.



GOGGLE & NOSE CLEANER

The mini goggle squeegee helps to easy-clean your lenses. The special velvet fabric on the thumb provides a soft place to wipe your runny nose.



ELASTIC CORD

This elastic cord seals from the outside environment when the snow is deep and the weather is foul. The cuff goes completely over your jacket sleeve and cinch's tight with the cord.



KEVLAR

LEVEL uses only Schoeller Kevlar, the strongest kevlar on the market. Guaranteed to have the best durability.

THERMOPLUS™
3000**WARM**DOWN TO
-17° C | 0° F

PHANTOM MITT

CODE: 1054UM | SIZE: 6,5 (XS) / 9,5 (XL)

DESCRIPTION: The Phantom Mitt represents the natural development of protection gloves! Thanks to the shorter and adjusted new biomex shape, the Phantom Mitt is a great mix of protection and style!

WARMTH INDEX: 3000 - Warm

FIT: Relaxed **MATERIAL:** Waterproof goat leather **INSULATION:** Fiberfill, Knitted brush inside **DRY TECHNOLOGY:** Membra-Therm Plus **HIGHLIGHTS:** BIOMEX® Protection Freestyle, Shock Absorber on palm **SUSTAINABLE VALUE:** 75% Organic **FEATURES:** Short cuff, Storm leash, Adjustable strap, Fleece removable lining



01 black

05 beige



MEMBRA-THERM PLUS

A highly breathable membrane insert that creates a waterproof barrier between exterior layer of the glove and the insulating materials. It optimizes warmth and comfort by keeping the hands dry.



FREESKI BIOMEX EVOLUTION

Specifically designed for skiers, the BIOMEX protection is shorter and slimmer to facilitate gripping your ski poles



WATERPROOF LEATHER TREATMENT

Special treated leather that withstands tough, outdoor conditions. The leather is waterproofed and its structural properties provide effective protection against moisture.



SAFETY LEASH

This cord is used to secure the glove to your hand with an elastic strap. A big advantage when you don't want to wear gloves but want to keep them attached to the wrist.



THERMOPLUS™
3000
WARM

DOWN TO
-17° C | 0° F

FLY JR

CODE: 4001JG | SIZE: 5 (JR S) / 7 (JR XXL)

DESCRIPTION: The , 1 wrist guard glove for kids, the Fly jr. is proven, durable, and waterproof and it eliminates the hassle of add-on wrist guards.

WARMTH INDEX: 3000 - Warm

FIT: Relaxed **MATERIAL:** Water resistant fabric, Youkon palm reinforcement **INSULATION:** Knitted brush inside **DRY TECHNOLOGY:** Membra-Therm Plus
HIGHLIGHTS: BIOMEX® Protection Jr **FEATURES:** Long cuff, Adjustable strap, Fleece removable lining, Breathable system, Nose cleaner

14 olive green



01 black



63 eclipse



MEMBRA-THERM PLUS

A highly breathable membrane insert that creates a waterproof barrier between exterior layer of the glove and the insulating materials. It optimizes warmth and comfort by keeping the hands dry.



BIOMEX® SPECIFIC JUNIOR'S FIT

Snowboard protection specifically designed for junior's hands for improved fit and comfort



ADJUSTABLE STRAP

This closing system makes it easy to fit under jackets therefore offering a better closure.



ELASTIC CORD

This elastic cord seals from the outside environment when the snow is deep and the weather is foul. The cuff goes completely over your jacket sleeve and cinch's tight with the cord.

THERMOPLUS™
3000**WARM**DOWN TO
-17° C | 0° F

FLY JR MITT

CODE: 4001JM | **SIZE:** 5 (JR S) / 7 (JR XXL)**DESCRIPTION:** The , 1 wrist guard glove for kids, the Fly jr. is proven, durable, and waterproof and it eliminates the hassle of add-on wrist guards.**WARMTH INDEX:** 3000 - Warm**FIT:** Relaxed **MATERIAL:** Water resistant fabric, Youkon palm reinforcement **INSULATION:** Knitted brush inside **DRY TECHNOLOGY:** Membra-Therm Plus**HIGHLIGHTS:** BIOMEX® Protection Jr **FEATURES:** Long cuff, Adjustable strap, Fleece removable lining, Breathable system, Nose cleaner

01 black



14 olive green

**MEMBRA-THERM PLUS**

A highly breathable membrane insert that creates a waterproof barrier between exterior layer of the glove and the insulating materials. It optimizes warmth and comfort by keeping the hands dry.

**BIOMEX® SPECIFIC JUNIOR'S FIT**

Snowboard protection specifically designed for junior's hands for improved fit and comfort

**NOSE CLEANER**

Special velvet fabric placed on your thumb. Provides a gentle feeling when used as a nose wipe while riding or skiing.

**BREATHABLE SYSTEM**

An air exchanging vent is placed on the back of the glove allowing moisture to escape. This improves the drying time of the glove and avoids hands getting wet.

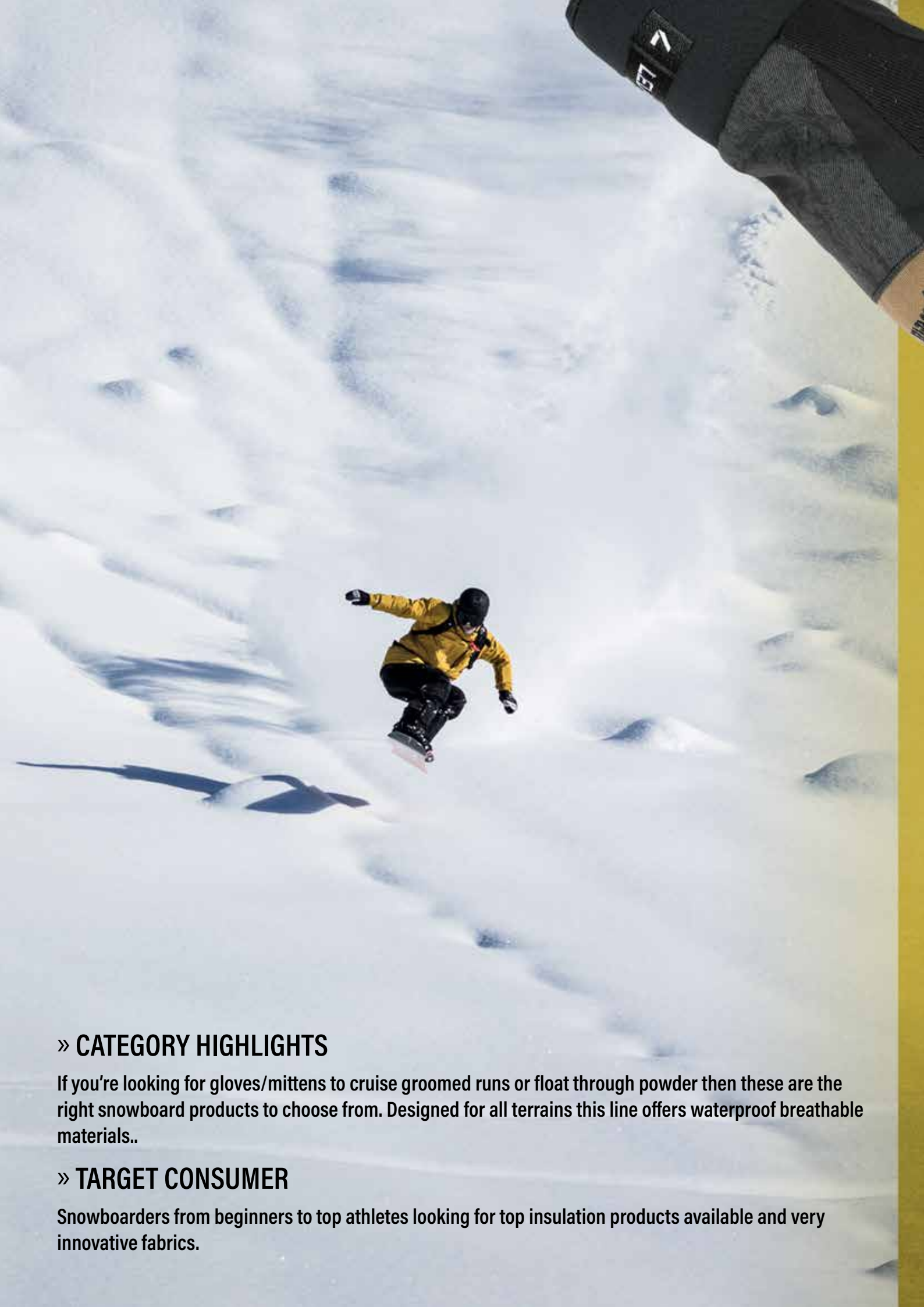

» CATEGORY HIGHLIGHTS

If you're looking for gloves/mittens to cruise groomed runs or float through powder then these are the right snowboard products to choose from. Designed for all terrains this line offers waterproof breathable materials..

» TARGET CONSUMER

Snowboarders from beginners to top athletes looking for top insulation products available and very innovative fabrics.

SNOWBOARD

LEVEL snowboard gloves and mittens to wave goodbye to frozen fingers with top insulation options, most featuring waterproof inserts and kevlar reinforcement.

23.24 COLLECTION



THERMOPLUS™
3000
WARM

DOWN TO
-17° C | 0° F

STAR

CODE: 1112UG | **SIZE:** 7 (S) / 11 (4XL)

DESCRIPTION: A unique design for all-mountain riding, a Level best seller.

WARMTH INDEX: 3000 - Warm

FIT: Relaxed **MATERIAL:** Water resistant fabric, Kevlar reinforcement **INSULATION:** Light fleece **DRY TECHNOLOGY:** Membra-Therm Plus **FEATURES:** Long cuff, Storm leash, Adjustable strap, Fleece removable lining, Heater pocket, Nose cleaner

14 olive green



01 black



50 tribe



MEMBRA-THERM PLUS

A highly breathable membrane insert that creates a waterproof barrier between exterior layer of the glove and the insulating materials. It optimizes warmth and comfort by keeping the hands dry.



H&R

Round finger tips are more durable and reduce catching on abrasive objects.



REMOVABLE LINER

A removable lining where the back of the lining is built with a hot thick material whilst the palm is thinner to maintain sensitivity. The removable liner can be removed and washed.



LONG CUFF

Long gauntlet-style glove offers higher insulation and seals out the cold very effectively thanks to a draw cord.

THERMOPLUS™
3000
WARM

DOWN TO
-17° C | 0° F

STAR MITT & TRIGGER

MITT CODE: 1112UM | **TRIGGER CODE:** 1112UT | **SIZE:** 7 (S) / 11 (4XL)

DESCRIPTION: A unique design for all-mountain riding, a Level best seller.

WARMTH INDEX: 3000 - Warm

FIT: Relaxed **MATERIAL:** Water resistant fabric, Kevlar reinforcement **INSULATION:** Light fleece **DRY TECHNOLOGY:** Membra-Therm Plus **FEATURES:** Long cuff, Storm leash, Adjustable strap, Fleece removable lining, Heater pocket, Nose cleaner

1112UM 01 black



1112UT 01 black



TRIGGER VERSION

1112UM 64 velvet



1112UT 14 olive green



TRIGGER VERSION



MEMBRA-THERM PLUS

A highly breathable membrane insert that creates a waterproof barrier between exterior layer of the glove and the insulating materials. It optimizes warmth and comfort by keeping the hands dry.



MULTIFUNCTION POCKET

Pocket positioned on the top of the glove. May be used to insert hand warmers, ski-pass or other small objects. If unzipped during warm days it allows better air circulation thanks to the inner mesh.



GOGGLE & NOSE CLEANER

The mini goggle squeegee helps to easy-clean your lenses. The special velvet fabric on the thumb provides a soft place to wipe your runny nose.



SAFETY LEASH

This cord is used to secure the glove to your hand with an elastic strap. A big advantage when you don't want to wear gloves but want to keep them attached to the wrist.

THERMOPLUS™
3000

WARM

DOWN TO
-17° C | 0° F

MATRIX GTX

CODE: 1126UG | **SIZE:** 7 (S) / 10 (XXL)

DESCRIPTION: A classic model that has been revisited and updated. Another step forward in terms of versatility and warmth. GORE-TEX membrane.

WARMTH INDEX: 3000 - Warm

FIT: Relaxed **MATERIAL:** Water resistant fabric, Griptex palm **INSULATION:** Fiberfill, Fleece **DRY TECHNOLOGY:** GORE-TEX **FEATURES:** Neoprene cuff, Puller, Nose cleaner, Storm Leash



14 olive green



18 black grey



GORE-TEX INSIDE

If you want to spend the whole day out, you want to avoid numb fingers. Even in harsh, cold conditions the whole system of inner lining, membrane and outer material is optimized to keep your hands warmer for longer.



H&R

Round finger tips are more durable and reduce catching on abrasive objects.



PULLER

A wider puller inserted in underside of cuff helps to properly wear the glove/mitten



NEOPRENE SHORT GAUNTLET-STYLE

The short under-cuff can easily be tucked into your ski jacket for more agility and less bulk getting in your way of wrist movement.

THERMOPLUS™
3000**WARM**DOWN TO
-17° C | 0° F

MATRIX MITT GTX

CODE: 1126UM | **SIZE:** 7 (S) / 10 (XXL)**DESCRIPTION:** A classic model that has been revisited and updated. Another step forward in terms of versatility and warmth. GORE-TEX membrane.**WARMTH INDEX:** 3000 - Warm**FIT:** Relaxed **MATERIAL:** Water resistant fabric, Griptex palm **INSULATION:** Fiberfill, Fleece **DRY TECHNOLOGY:** GORE-TEX **FEATURES:** Neoprene cuff, Puller, Nose cleaner, Storm Leash, Finger lining inside

14 olive green



15 anthracite



69 anthracite white



GORE-TEX INSIDE

If you want to spend the whole day out, you want to avoid numb fingers. Even in harsh, cold conditions the whole system of inner lining, membrane and outer material is optimized to keep your hands warmer for longer.



NOSE CLEANER

Special velvet fabric placed on your thumb. Provides a gentle feeling when used as a nose wipe while riding or skiing.



WATERPROOF FABRIC TREATMENT

The fabric is laminated with a process that permits to add a breathable waterproof membrane to the outer material, optimizing warmth and comfort while keeping the hands dry.



MICROINJECTION RUBBER ICON

Rubber insert applied and stitched on the palm for a touch of style!

THERMOPLUS™
3000
WARM

DOWN TO
-17° C | 0° F

CRUISE

CODE: 1146UG | **SIZE:** 7 (S) / 10,5 (3XL)

DESCRIPTION: A great level product at a great price. The Cruise is fully waterproof, breathable, warm, and rugged insulation.

WARMTH INDEX: 3000 - Warm

FIT: Relaxed **MATERIAL:** Water resistant fabric, Griptex finger reinforcement **INSULATION:** Fiberfill, Hydrofill **DRY TECHNOLOGY:** Membra-Therm Plus **FEATURES:** Short cuff, Hook&loop closure, Nose cleaner

01 black



43 pk black



67 wood



14 olive green



MEMBRA-THERM PLUS

A highly breathable membrane insert that creates a waterproof barrier between exterior layer of the glove and the insulating materials. It optimizes warmth and comfort by keeping the hands dry.



LOFT PREMIUM

The new LEVEL insulation solution. Soft feeling and thermal benefits together.



NOSE CLEANER

Special velvet fabric placed on your thumb. Provides a gentle feeling when used as a nose wipe while riding or skiing.



THE PERFECT FIT

By creating gloves in half sizes, LEVEL delivers the perfect fit and ensures correct insulation that leads to warm hands and happy days on snow!





WORLD CUP

CODE 7597AS 47 | CAPACITY 80Lt



SKI TEAM PRO

CODE 7522BP 66 | CAPACITY 60Lt





SKI TRAINER

CODE 7531BP 47 | CAPACITY 45lt



SKI TEAM

CODE 7521BP 66 | CAPACITY 45lt





JUMBO

CODE 7536BP 47 | CAPACITY 100lt



TROLLEY LEVEL

CODE 7579BP 58 | CAPACITY 116lt





TROLLEY EAGLE

CODE 7578BP 66 | CAPACITY 40lt



TRAVEL WORLD CUP

CODE 7575BP 01 | CAPACITY 50lt





FREERIDE EAGLE

CODE 7580AS 66 | CAPACITY 25lt



FREERIDE SKULL

CODE 7549AS 01 | CAPACITY 25lt





URBAN

CODE 7547BP 01 | **CAPACITY** 25lt



SMALL URBAN

CODE 7546BP 01 | **CAPACITY** 13lt





MULTY USE URBAN

CODE 7545BP 01 | CAPACITY 20lt



MULTY USE URBAN B-SIMO

CODE 7545BP 39 | CAPACITY 20lt





MULTY USE URBAN ORANGE

CODE 7545BP 13 | CAPACITY 20lt



MULTY USE URBAN BLACK-WHITE

CODE 7545BP 35 | CAPACITY 20lt



MULTY USE URBAN TRIBE

CODE 7545BP 50 | CAPACITY 20lt



MULTY USE URBAN DARK

CODE 7545BP 53 | CAPACITY 20lt



CITY

CODE 7544BP 01 | **CAPACITY** 13lt



SAC ATHLETE

CODE 9020AS 66 | **DIMENSIONS** 65X55cm



SAC

CODE 9013AS 66 | **DIMENSIONS** 60X45cm



SAC LEVEL SMALL

CODE 9014AS 66 | **DIMENSIONS** 45X35cm



SAC LEVEL

CODE 9600AS 03 | **DIMENSIONS** 45X35cm



THUMB PROTECTION SYSTEM

In skiing they are reported to be the second most frequent injury after the knee. In detail thumb injuries are reported to make up between 5% - 20% of all injuries in Alpine skiing and are sustained by approximately 80,000-240,000 patients per year world wide.

The Ski Thumb is an injury affecting the ulnar collateral ligament (UCL) at the metacarpophalangeal joint of the thumb. The mechanism is due to the forces which are applied when a skier falls with the pole in his/her hand.

The handle of the pole will act as a fulcrum applying forces across the joint and thereby putting the ligament under strain. The skier hits the surface with high velocity (high energy trauma). If the hand is stretched out as a natural reflex, there is a significant chance that the thumb will be forced outwards resulting in a fracture of the UCL.

CODE 7503AS 35



GOGGLES COVER

CODE 7650AS 66

CODE 7650AS 43



SKI STRAP

CODE 7506SS 07 | Pack of 10 pcs.

CODE 7506SS 43 | Pack of 10 pcs



STORM LEASH

CODE 7510AS 00 | Pack of 10 pcs.



ELASTIC LEASH

CODE 7599AS 00 | Pack of 10 pcs.



NARROW SAFETY LEASH

CODE 751SAS 00 | Pack of 6 pcs.



SAFETY LEASH ELASTIC

CODE 7511AS 00 | Pack of 4 pcs.



WORLD CUP | **CODE** 7499AS 66 **JR** 7498AS 66



AUSTRIA | **CODE** 7499AS 11 **JR** 7498AS 11



ITALY | **CODE** 7499AS 12 **JR** 7498A 12



CANADA | **CODE** 7499AS 19 **JR** 7498AS 19



NORWAY | **CODE** 7499AS 50 **JR** 7498AS 50



USA | **CODE** 7499AS 39 **JR** 7498AS 39



FRANCE | **CODE** 7499AS 40 **JR** 7498AS 40



GB | **CODE** 7499AS 20 **JR** 7498AS 20



POL | **CODE** 7499AS 56 **JR** 7498AS 56



JAPAN | **CODE** 7499AS 09 **JR** 7498AS 09



CH | **CODE** 7499AS 60 **JR** 7498AS 60



RUSSIA | **CODE** 7499AS 03 **JR** 7498AS 03



CZECH REP | **CODE** 7499AS 02 **JR** 7498AS 02



POL B | **CODE** 7499AS 47 **JR** 7498AS 47



WOMEN'S



SIBERIAN

Composition:

50% merino wool; 50% acrylic

Insulation:

Recycled polyester thermolining



8357BT.08



8357BT.10



8357BT.30



8357BT.35

WOMEN'S



BLISS COCO

Composition:

50% merino wool; 50% acrylic

Insulation:

Recycled polyester thermolining



8355BT.01



8355BT.09



8355BT.46

WOMEN'S

BLISS SKIERS

Composition:

100% acrylic

Features:

Elastic fit; Double layer



8357BN.01



8357BN.09



8357BN.30

WOMEN'S

PIPE

Composition:

80% acrylic; 10% wool; 5% alpaca; 5% viscose

Insulation:

Polyester thermolining



8336BT.01



8336BT.09



8336BT.20



8336BT.27

WOMEN'S

BIBI

Composition:

80% acrylic; 10% wool; 5% alpaca; 5% viscose

Insulation:

Polyester thermolining



8345BN.10



8345BN.11



8345BN.27



8345BN.30

WOMEN'S

VENUS

Composition:

80% acrylic; 10% wool; 5% alpaca; 5% viscose

Insulation:

Polyester thermolining



8363BN.07



8363BN.13



8363BN.30



8363BN.43

WOMEN'S

BELLA

Composition:

80% wool; 20% polyamid - Fur: 100% polyester

Insulation:

Polyester thermolining



8369BN.05



8369BN.20



8369BN.30



8369BN.45

WOMEN'S

DEBBY

Composition:

100% merino wool - Fur: 100% polyester

Insulation:

Polyester thermolining



8353BN.01



8353BN.05



8353BN.09



8353BN.27

WOMEN'S

TESSA

Composition:

80% acrylic; 10% wool; 5% alpaca; 5% viscose

Insulation:

Polyester thermolining



8370BN.09



8370BN.10



8370BN.45



8370BN.58

WOMEN'S

RAINBOW

Composition:

100% acrylic

Features:

Elastic fit; Double layer



8356BN.07



8356BN.30



8356BN.43

WOMEN'S

ANNI

Composition:

80% acrylic; 10% wool; 5% alpaca; 5% viscose

Insulation:

Polyester thermolining



8346BN.04



8346BN.20



8346BN.25



8346BN.30

WOMEN'S

GSTAAD

Composition:

80% wool; 20% polyamid



8380BN.05



8380BN.15



8380BN.27



8380BN.45

RACING

RACE SPEED

Composition:

50% acrylic; 50% cotton

Insulation:

Polyester thermolining



7388BT.01



7388BT.09



7388BT.11



7388BT.20

RACING

X-RACE

Composition:

50% wool; 50% polyacrylic

Insulation:

Recycled polyester thermolining



7394BT.01



7394BT.09



7394BT.07



7394BT.11

RACING

X-RACE BAND

Composition:

50% wool; 50% polyacrylic

Insulation:

Recycled polyester thermolining



7394BN.01



7394BN.09



7394BN.07



7394BN.11

RACING**EAGLE****Composition:**

50% wool; 50% polyacrylic

Insulation:

Recycled polyester thermolining



7399BN.01



7399BN.09



7399BN.07



7399BN.20

RACING**ICON****Composition:**

50% merino wool; 50% polyacrylic

Insulation:

Recycled polyester thermolining



8375BN.01



8375BN.09



8375BN.20



8375BN.30

RACING**PRO****Composition:**

50% wool; 50% polyacrylic

Insulation:

Recycled polyester thermolining



7325BN.01



7325BN.09



7325BN.20



7325BN.30

RACING**EAGLE URBAN****Composition:**

60% polyester; 40% acrylic



7395BN.01



7395BN.14



7395BN.20



7395BN.38

MEN'S**TRIS****Composition:**

100% acrylic

Features:

Elastic fit; Double layer



7316BN.08



7316BN.27



7316BN.38



7316BN.42

MEN'S

MOOD

Composition:
100% acrylic

Features:
Double layer



7378BT.01



7378BT.11



7378BT.15



7378BT.38

MEN'S

MOOD FLUO

Composition:
100% acrylic

Features:
Double layer



7379BN.07



7379BN.13



7379BN.30

MEN'S

PATROL



Composition:
50% wool; 50% polyacrylic

Insulation:
Recycled polyester thermolining



7323BN.01



7323BN.03



7323BN.04



7323BN.30

MEN'S

REVERSIBLE



Composition:
50% merino wool; 50% acrylic

Features:
Double layer; Reversible



7326BN.30



7326BN.31



7326BN.38

MEN'S

RICE



Composition:
50% merino wool; 50% acrylic

Insulation:
Recycled polyester thermolining



7377BT.01



7377BT.11



7377BT.20



7377BT.35

MEN'S



CEVEDALE

Composition:
100% merino wool



7381BN.01

MEN'S



CORTINA

Composition:
100% merino wool



7385BN.01



7385BN.12



7385BN.14

MEN'S



ADVERSE

Composition:
100% merino wool



7377BN.01



7377BN.04



7377BN.15



7377BN.22

MEN'S



CONNOR

Composition:
100% merino wool



7378BN.01



7378BN.04



7378BN.15



7378BN.22

MEN'S

LOGOS

Composition:
100% acrylic

Features:
Double layer



7380BT.01



7380BT.07



7380BT.30



7380BT.31

MEN'S

WOOL

Composition:

70% acrylic; 30% wool

Insulation:

Polyester thermolining



7390BN.01



7390BN.04



7390BN.12



7390BN.20

ACCESSORIES



MULTY WOOL

Composition:

100% merino wool



7819AS.01

ACCESSORIES



BLISS MULTY HG

Composition:

100% recycled polyester



8357AS.04



8357AS.35



8357AS.41



8357AS.49



8357AS.50

ACCESSORIES



BLISS MULTY SIMPLE

Composition:

100% recycled polyester



8355AS.04



8355AS.35



8355AS.41



8355AS.49



8355AS.50

ACCESSORIES



MULTY HG

Composition:

100% recycled polyester



7800AS.35



7800AS.48



7800AS.53



7800AS.59



7800AS.66

ACCESSORIES



MULTY SIMPLE

Composition:

100% recycled polyester



7809AS.15



7809AS.35



7809AS.48



7809AS.53



7809AS.59



7809AS.66

ACCESSORIES

MULTY SIMPLE
REVERSIBLE

Composition:

100% recycled polyester



7815AS.66

ACCESSORIES



MULTY HG JR

Composition:

100% recycled polyester



7835AS.30



7835AS.39



7835AS.45



7835AS.47

ACCESSORIES



MULTY SIMPLE JR

Composition:

100% recycled polyester



7830AS.30



7830AS.39



7830AS.45



7830AS.47

ACCESSORIES

COLLAR MASK PROTECTIVE

Composition:
100% polyester



7865AS.01



7865AS.43



7865AS.66



ACCESSORIES

BALAKLAVA JR

Composition:
100% recycled polyester



7826AS.04



7826AS.05



7826AS.06



7826AS.39

ACCESSORIES

CAP LEVEL

Composition:
70% polyester 30% cotton



7418CA.35



7418CA.43



7418CA.66

ACCESSORIES

CAP MESH EAGLE

Composition:
70% polyester 30% cotton



7421CA.01



7421CA.06



7421CA.09



7421CA.10



7421CA.15



7421CA.30

AUSTRIA**LEVEL ÖSTERREICH**

businesspark innsbruck
top 3-13 grabenweg 69-71
6020 innsbruck
ph: +43(0) 664 4156877
e-mail: austria@levelgloves.com

AUSTRALIA**L.A. IMPORT**

unit 8/1 vuko place
warriewood 2102 nsw australia
ph: +61-2-99137833
e-mail: sales@laimports.com

BOSNIA - MACEDONIA - SERBIA - SLOVENIA**RODEO TEAM D.O.O.**

Mestni trg 2 - 4220 Škofja Loka - slovenia
ph: + 386 4 20 15 400
e-mail: info@rodeoteam.si

BULGARY**AQUA MATRIX LTD**

31 Ekzarh Yosif St.
1000 Sofia
ph: +359 888865557
e-mail: nikolay.dimitrov@aquamatrix.bg

CANADA**LEVEL CANADA**

C.P. 637 Prevost QC
JOR ITO CANADA
Toll Free 866.255.3791
email: france.lessard@levelgloves.com

CHINA**B.C.SPORT**

No8016-8017, Building B,
8 Heiquan Road,
Haidian District Beijing, 100085
China
ph: +8610-51078263
ph: +8618500556267

CZECH REPUBLIK - SLOVAKIA**N DISTRIBUTION S.R.O.**

generala sisky 1990/8
14300 praha 4
ph: +420244402795
e-mail: office@ndistribution.cz

DENMARK**REBEL COMPANY APS**

mallig bjergevej 78
8340 mallig
ph: +45 86931444
e-mail: cl@rocksaps.com

FINLAND**NEONSUN OY**

turuntie 10 - 13130 hämeenlinna
ph: +35836127222
e-mail: neonsun@neonsun.fi

FRANCE**LEVEL FRANCE**

c/o via bene
2074 chemin font vive
83 330 evenos
ph: +33 (0)498036111
e-mail: france@levelgloves.com

GERMANY**LEVEL DEUTSCHLAND**

Kundenservice: Neue Balingen Str. 11
72336 Balingen
ph: +49 (0) 7433 5549
e-mail: germany@levelgloves.com
REF PLZ: 34000-36999, 40000-79999, 88000-89999
Sports-Office - Axel Rehm
ph: +49 (0) 172 638 69 86
e-mail: axelrehm@sports-office.de
REF PLZ: alle anderen Gebiete
BOARDIN'GATE - Sebastien Dumarest
ph: +49 (0) 171 620 67 62
ph: +49 (0) 171 620 67 62

HUNGARY**ACROL HUNGARY KFT**

erzsébet Krt.18 - 1073 budapest
ph: +3613053070
e-mail: acrolhungary@gmail.com

ISRAEL**M-GRAVITY**

32 yigal alon st. - 46324 herzelia - israel
www.gravityisrael.com
ph: +972-9-7466910
e-mail: infogravity@013.net

ITALY**LEVEL ITALY**

c/o scheuing sport ag
office: li geri 115 - 7744 campocologno - (ch)
tel +39 02 87198555
e-mail: feedback@levelgloves.com

JAPAN**LOTUS INTERNATIONAL CO., LTD**

urban square kanda bldg-1f 1-18
kanda sudacho, chiyoda-ku
tokyo, 101-0041 japan
ph: 03-6206-9230
info@lotusint.co.jp

KOREA**ALCHEMIST CO.**

Headkorea.kr
1F. Wonil Bldg. 7, Nonhyeon-ro 120-gil,
Gangnam-gu, Seoul, South Korea ZIP: 06106
ph: +82 10 5292 4876
email: head@alchemist.kr

LATVIA-ESTONIA-LITHUANIA**DZA LTD**

tallinas str.32 1001 riga - lettonia
ph: +371 7320179
e-mail: dzintars@fun-box.lv

LEBANON**MIKE SPORT**

highway zalka (metn)
lebanon
ph: 961 1 88 8855
e-mail: Michel.Saliba@mikesport.com

NETHERLANDS - BELGIUM**HANDELSONDERNEMING KUBUS B.V.**

Watergoorweg 79
3861 Ma Nijkerk
ph: +31 (0) 88 5525200
e-mail: info@kubus-sports.nl

NEW ZEALAND**JONES BROTHERS LTD**

12 rata st, ohakune 4625
new zealand
mb: +64 275 441256
off: +64 6 3859068
sean@jbros.co.nz

NORWAY**SPORT ALPIN AS**

Kongsveien 98,
Inng 2 etg, 1177 Oslo,
Norway
ph: +47 90501116
e-mail: espen@sportalpin.no

POLAND**COOL SPORT**

Sp. z o.o. Sp. k., ul.
Handlowców 2, 32-085 Modlniczka
ph: +48 (0)126239015
e-mail: hurt@coolsport.pl

RUSSIA - BIELORUSSIA - UCRAINA**PERFORMANCE SPORT**

olympiysky prospect 16/2
129110 moscow - russia
ph: +74959372814
e-mail: marketing@psport.ru

SPAIN - ANDORRA**EXCENS SPORTS SL**

c/ Muntaner, 292, 3-2
08021 Barcelona
ph: +34 933 621 869
e-mail: Info@excensports.com

SWEDEN**TJ ALPINE AB**

Raholmsvagen 159
86551 Ankarsvik
Sweden
ph: +46-70-2884404
e-mail: tobias@tjalpine.se

SWITZERLAND**BUS SPORT AG**

schingasse 4a
9470 buchs - switzerland
ph: +41-81-7500330
e-mail: info@bussport.ch

TAIWAN**JET SUNNY CO, LTD**

6f, no. 47, lane 76 nei-hu rui guang road
taipei 11466 taiwan
ph: 886 2 8792 2191
e-mail: jimmy@jetsunny.com

UK**BESPOKE TRADING SOLUTIONS LTD**

39 Milton Hill
Weston-super-Mare
North Somerset
BS22 9RE - united kingdom
ph: 07841672469 07841 672 469
e-mail: david@bespokesolutionsltd.co.uk

USA**LEVEL NORTH AMERICA**

112 South Main Street Ste 221
STOWE VT 05672
ph: +1 303 7254193
e-mail: erin@maverickoutdoorbrands.com

OTHER COUNTRIES:**SCHEUING SPORT AG.**

samedan office: li geri 115
7744 campocologno (gr) CH
ph: +41 (0)81 8465200
e-mail: feedback@levelgloves.com





SLAT WALL

CODE 9040PO



NEW DISPLAY BIG

CODE 9011PO | TALL: 195 cm - 76.83 in | CAPACITY 130 gloves



TCI DESK DISPLAY

CODE 9366PO

W 29.7 cm | 11.8 in H 42 cm | 16.5 in



TCI SQUARE

CODE 9367PO

W 58 cm | 22.8 in H 58 cm | 22.8 in



WINDOW DISPLAY

CODE 9365PO

W 19 cm | 7.48 in H 25 cm | 9.84 in



STICKERS

CODE 9281PO

PACK OF 15



OVEN CUSTOM FIT

CODE 9401PO



GLOVE HOLDER RACING

CODE 9265PO

PACK OF 4



GLOVE HOLDER THERMOPLUS

CODE 9266PO

PACK OF 4



BIG FLAG

CODE 9300PO

TALL 5 mt (197 in)



BRAND REMINDER

CODE 9364PO

W 55 cm | 21.65 in **H** 19 cm | 7.48 in



HANDOMETER

CODE 9070PO



PVC BANNER

CODE 9340PO

W 300 cm - 118.2 **H** 100 cm - 39.4 in

RACING							
	WORLD CUP CF 3004UG	WORLD CUP CF MITT 3004UM	SQ CF 3017UG	SQ CF MITT 3017UM	RACE SPEED 3047UG	RACE SPEED MITT 3047UM	RACE 3024UG
							
RACE MITT 3024UM	RACE REPLICA 3029UG	RACE REPLICA MITT 3029UM	WORLD CUP JR CF 4117JG	WORLD CUP JR CF MITT 4117JM	SQ JR CF 4113JG	SQ JR CF MITT 4113JM	X-RACE JR 4156JG
				LEATHER			
X-RACE JR MITT 4156JM	RACE JR 4119JG	RACE JR MITT 4119JM	OVERGLOVE SPEED 6019OM		CAYENNE GTX 2076UG	OFF PISTE LEATHER 2064UG	OFF PISTE LEATHER TRIGGER 2064UT
							ALPINE
RS 5035UG	REXFORD UTAH 5006UM	REXFORD 5000UG	REXFORD TRIGGER 5000UT	REXFORD MITT 5001UM	ICON 5012UG	DARTH MITT 2333UM	
							
I-SUPER RADIATOR GTX 3224UG	SUPER RADIATOR MITT GTX 3224UM	PEAK 3332UG	EVOLUTION GTX 3336UG	TROUPER GTX 3339UG	CHALLENGER 3363UG	ALPINE 3344UG	ALPINE MITT 3344UM
			MOUNTAIN				
LEGACY 3354UG	HERO 3367UG	HAWK 3373UG		BIG MOUNTAIN 2049UM	ALASKA MITT 2071UM	RANGER 2091UG	RANGER TRIGGER 2091UT
							
RANGER MITT 2091UM	YETI MITT 2085UM	PATROL 2094UG	PATROL MITT 2094UM	PATROL TRIGGER 2094UT	SWITCHBACK 2090UG	SWITCHBACK MITT 2090UM	OVERGLOVE 5000 60500M
			MOUNTAIN LIGHT				
OVERGLOVE 4000 60440M	OVERGLOVE 3000 60190M	OVERGLOVE JUNIOR 60820J		TEMPEST I-TOUCH WS 3412UG	SKI ALPER 3485UG	TOUR CABRIO MITT 3490UM	SKI ALPER LIGHT 3489UG



BACK XC 3496UG	TRAIL POLARTEC I-TOUCH 3452UG	TOURING 3457UG	STRIDER 3484UG	SPIDER PLUS 3481UG	I-HIGHLAND 3465UG	SPIDER 3482UG	SILK 3480UG
-------------------	----------------------------------	-------------------	-------------------	-----------------------	----------------------	------------------	----------------



MERINO 3483UG		REXFORD SNEAKER 5002UM	ROVER 2220UG	ROVER MITT 2220UM	EIGHTIES 2362UG	SHAMAN 2374UG	SHAMAN MITT 2374UM
------------------	--	---------------------------	-----------------	----------------------	--------------------	------------------	-----------------------



JOY 2372WG	JOY MITT 2372WM	VERTIGO PRO MITT 2375UM	REBEL 2356UG	REBEL MITT 2356UM	WB 2398UG	SUBURBAN GTX 2334UG	SUBURBAN 2339UG
---------------	--------------------	----------------------------	-----------------	----------------------	--------------	------------------------	--------------------



SUBURBAN MITT 2339UM	WEB 2380UG	WEB MITT 2380UM		FLAMES MITT 8107WM	DUSTY MITT 8136WM	COCO MITT 8104WM	DAKOTA 8109WM
-------------------------	---------------	--------------------	--	-----------------------	----------------------	---------------------	------------------



MINX MITT 8102WM	OASIS PLUS MITT 8144WM	MUMMIES MITT 8125WM	SIBERIAN MITT 8170WM	VENUS 8174WG	VENUS MITT 8174WM	BELLA 8175WG	CORAL MITT 8178WM
---------------------	---------------------------	------------------------	-------------------------	-----------------	----------------------	-----------------	----------------------



RUBY 8180WM		MAYA 3237WG	MAYA MITT 3237WM	I-SUPER RADIATOR W GTX 3234WG	SUPER RADIATOR W MITT GTX 3234WM	ULTRALITE W MITT 3254WM	IRIS W 3265WG
----------------	--	----------------	---------------------	----------------------------------	-------------------------------------	----------------------------	------------------



IRIS W MITT 3265WM	ASTRA W GTX 3339WG	ASTRA W MITT GTX 3339WM	ALPINE W 3345WG	ALPINE W MITT 3345WM	TESSA 3368WG	TESSA MITT 3368WM	JOLIE W 3354WG
-----------------------	-----------------------	----------------------------	--------------------	-------------------------	-----------------	----------------------	-------------------



JOLIE W MITT 3354WM	HERO W 3366WG	HERO W MITT 3366WM		SUPER RADIATOR JR GTX 4115JG	SUPER RADIATOR JR MITT GTX 4115JM	J MITT 8190JM	HELI JR 4186JG
------------------------	------------------	-----------------------	--	---------------------------------	--------------------------------------	------------------	-------------------



NEO JR GTX
4192JG

NEO JR MITT GTX
4192JM

RAINBOW DOWN JR MITT
4137JM

VERTIGO MITT TEEN
2375JM

COMET JR
4139JG

COMET JR MITT
4139JM

JUNIOR
4153JG

JUNIOR MITT
4153JM



LUCKY
4146JG

LUCKY MITT
4146JM

FUNNY
4195JG

FUNNY MITT
4195JM

ANIMAL
4175JM

BEAM MITT
4193JM

DUDY
4183JG

DUDY MITT
4183JM

PROTECTION



SUPER PIPE GTX
1004UG

HALF PIPE GTX
1011UG

HALF PIPE MITT GTX
1011UM

HALF PIPE W GTX
1021WG

HALF PIPE W MITT GTX
1021WM

FLY
1031UG

FLY MITT
1031UM



FLY TRIGGER
1031UT

BUTTERFLY W
1041WG

BUTTERFLY W MITT
1041WM

PHANTOM MITT
1054UM

FLY JR
4001JG

FLY JR MITT
4001JM

SNOWBOARD



STAR
1112UG



STAR MITT
1112UM

STAR TRIGGER
1112UT

MATRIX GTX
1126UG

MATRIX MITT GTX
1126UM

CRUISE
1146UG



ES GO

FLY



LEVEL

SCHEUING SPORT AG

Li geri 115

7744 Campocologno GR

Switzerland

t. +41 (0)81 8465200

f. +41 (0)81 8465201

e. feedback@levelgloves.com

s. levelgloves.com